HPK/2011/0422

BLOCK PLAN
SCALE 1:200

PROPOSED GARAGE/STORE AT:-
NEW MILLS GOLF CLUB.

GOLF COURSE

30 AUG 2011

APPLE TREE ROAD

EXISTING SHRUBS/TREES TO BE RETAINED.

EXIST. ENTRANCE & HARD STANDING.

PROPOSED GARAGE/ STORE.

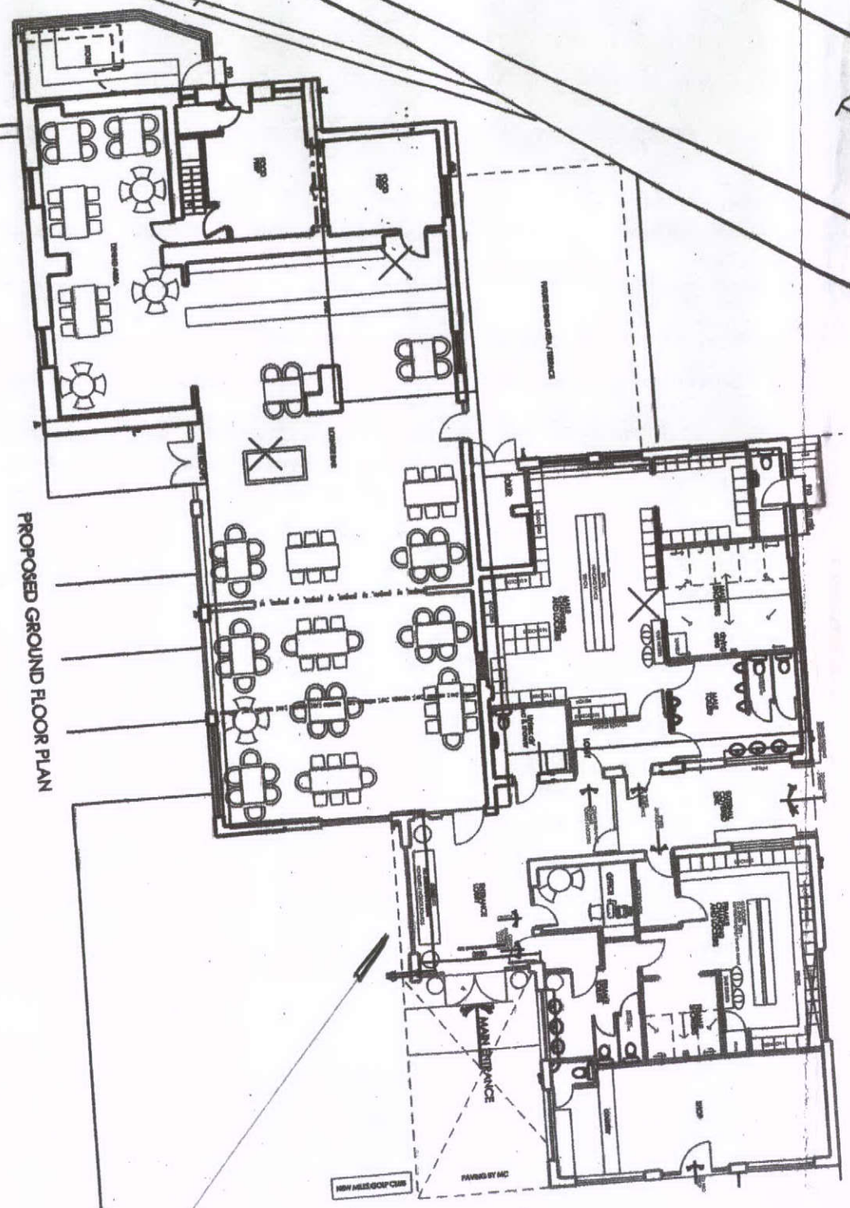

EAVES KNOLL ROAD

CLUBHOUSE

