HPK/2011/0383



PRESENT FRONT ELEVATION

MATERIALS
Windows timber frames -
Vertical sliding sash, as shown.
Bay, casement as shown.
Grit heads, cills and mullions.



PROPOSED FRONT ELEVATION

MATERIALS
Windows pvc-U frames -
Casement as shown.

HIGH PEAK BOROUGH COUNCIL
RECEIVED
30 AUG 2011

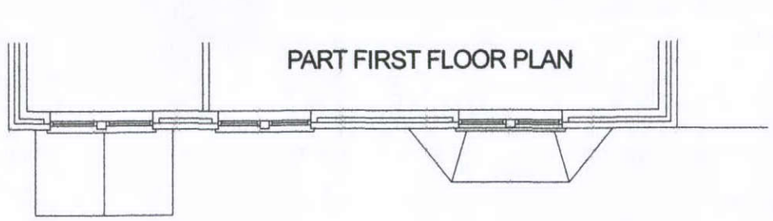

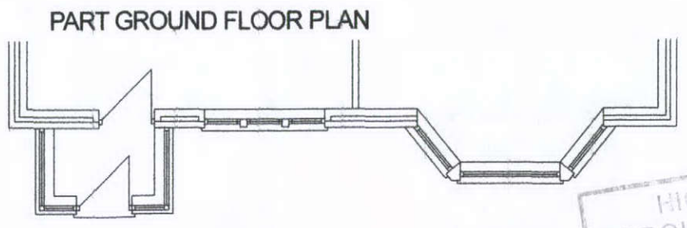

HIGH PEAK BOROUGH COUNCIL
30 AUG 2011
BUXTON RECEPTION

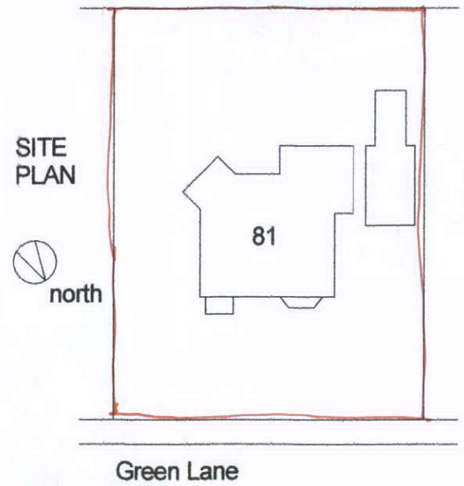

Rev	Details	Date	PROPOSED REPLACEMENT WINDOWS AT 81, GREEN LANE, BUXTON, FOR MRS S HOWARTH, PLANS AND ELEVATIONS..	Trevor Gilman Design 73, Windsor Road Buxton Derbyshire SK17 7NR Tel 01298 24156 Mobile 07773 381824	Scale 1/100, 1/500	23.8.11
					Drg No HOWARTH 01	Rev