HPK/2011/0426

PRESENT FLOOR PLAN

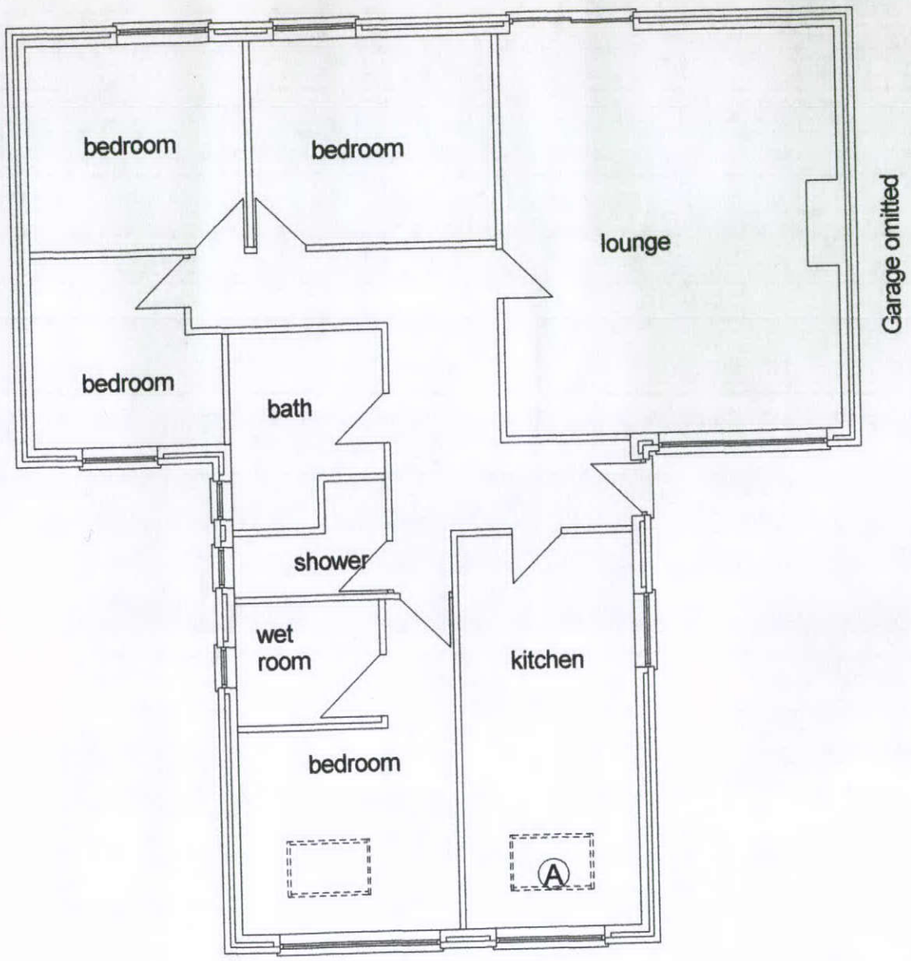

NOTE
MATERIALS
Roof - Concrete tiles
Walls - brick, recon stone, pebbledash
Doors and windows - pvcU
Cladding- pvcU

HIGH PEAK BOROUGH COUNCIL
GLASSROP SITE
RECEIVED
2 AUG 2011
FILE REF
REPLY REQUIRED

ELEVATION TO ROAD



ELEVATION TO SIDE

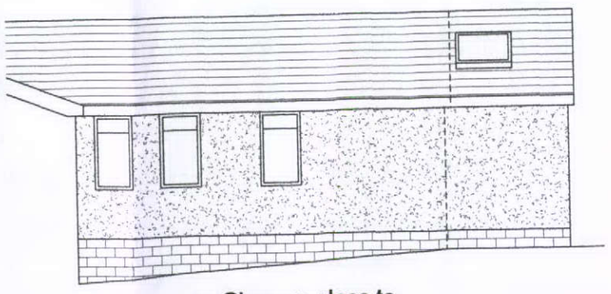

Velux windows approx 900 x 1400 to manufacturer's instructions.

A

ELEVATION TO SIDE

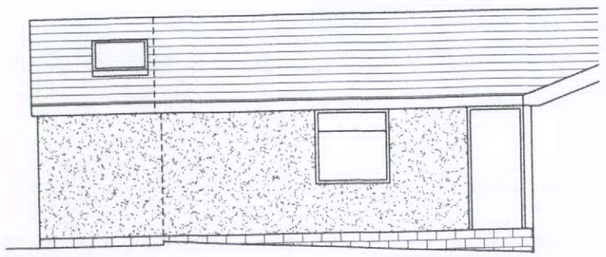

A Obscure glass to new window.

A	Windows	22.7.09	PROPOSED EXTENSION AT 18, BROOKLANDS AVENUE, CHAPEL EN LE FRITH, FOR MR A PEACH - PROPOSED FLOOR PLAN & ELEVATIONS	Trevor Gilman Design 73, Windsor Road Buxton Derbyshire SK17 7NR Tel 01298 24156 Mobile 07773 381824	Scale 1/100	4.7.11
		Date			Drg No PEACH 02	Rev A