HPK/2011/0426

PRESENT FLOOR PLAN

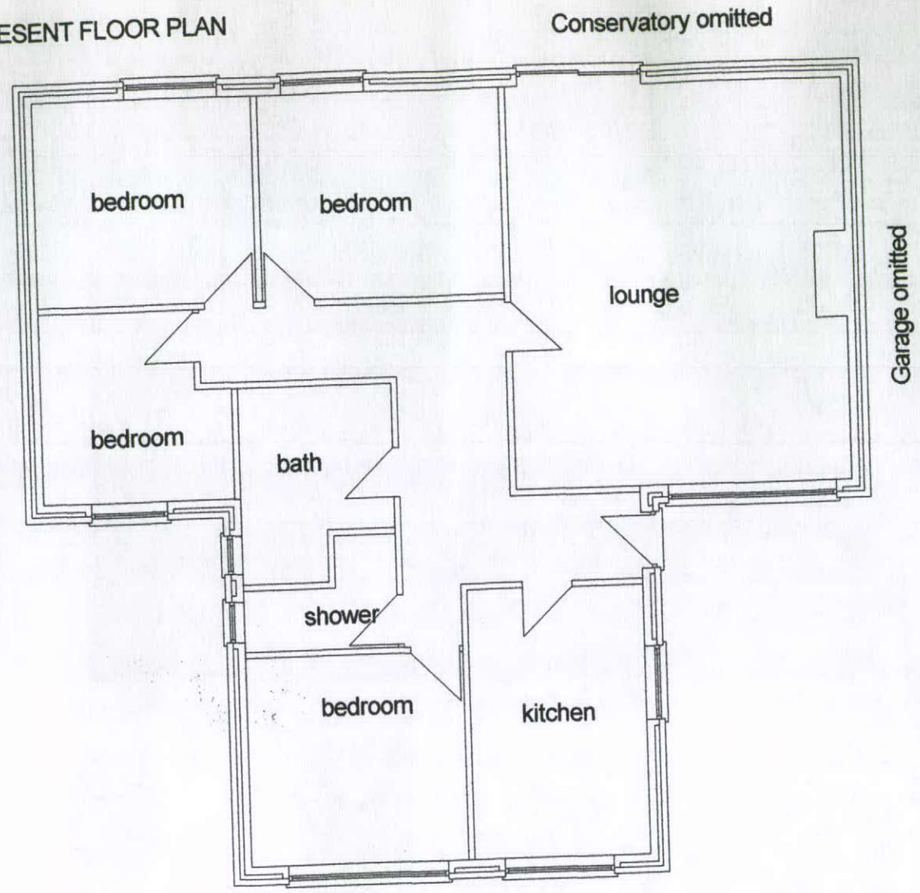

NOTE
MATERIALS
Roof - Concrete tiles
Walls - brick, recon stone, pebbledash
Doors and windows - pvcU
Cladding- pvcU

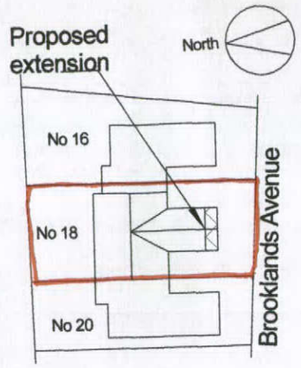

SITE PLAN

HIGH PEAK BOROUGH COUNCIL
GLOSOP SITE
RECEIVED
2 AUG 2011
FILE REF
REPLY REQUIRED

ELEVATION TO ROAD

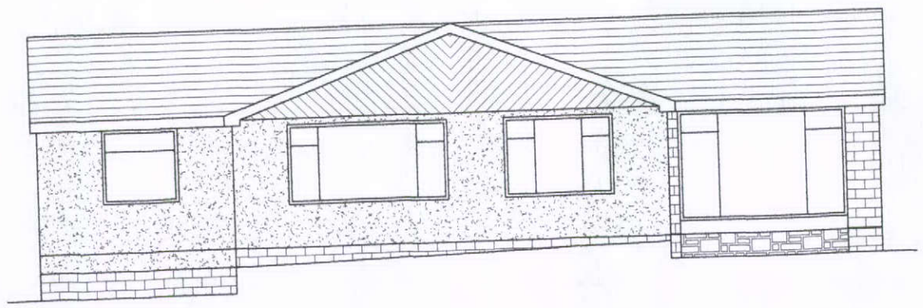

ELEVATION TO SIDE

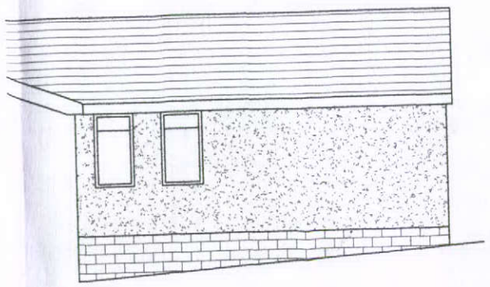

ELEVATION TO SIDE

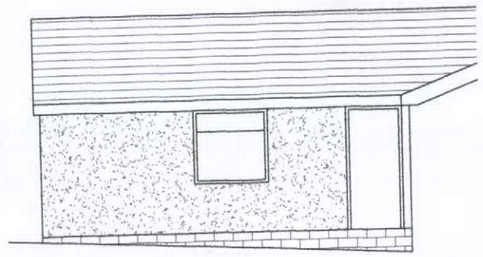

PROPOSED EXTENSION AT 18, BROOKLANDS AVENUE, CHAPEL EN LE FRITH, FOR MR A PEACH - PRESENT FLOOR PLAN & ELEVATIONS	Trevor Gilman Design 73, Windsor Road Buxton Derbyshire SK17 7NR Tel 01298 24156 Mobile 07773 381824	Scale 1/100, 1/500	4.7.11
		Drg No PEACH 01	Rev