NMA/2011/0032

John F. Lomas. M.R.I.C.S., M.B.Eng
Rothbury
Chapel Road
Hayfield
High Peak SK22 2JF
Tel. 01663 745186

# PROPOSED SINGLE STOREY EXTENSION AT BEECH COTTAGE, CHURCH LANE, NEW MILLS.

drg no 11·6/1

18 AUG 2011

## proposed elevations

1:100

### east

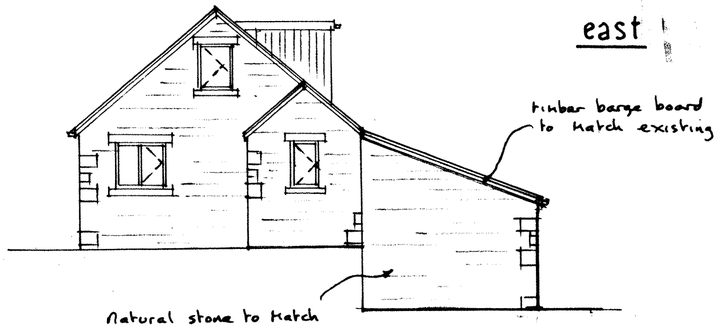


### west

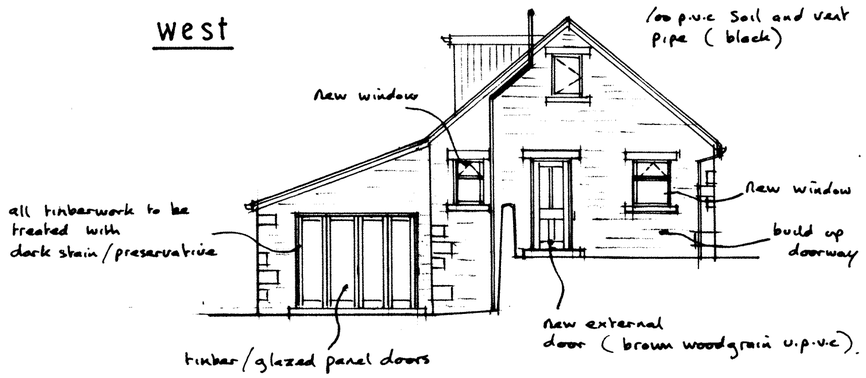


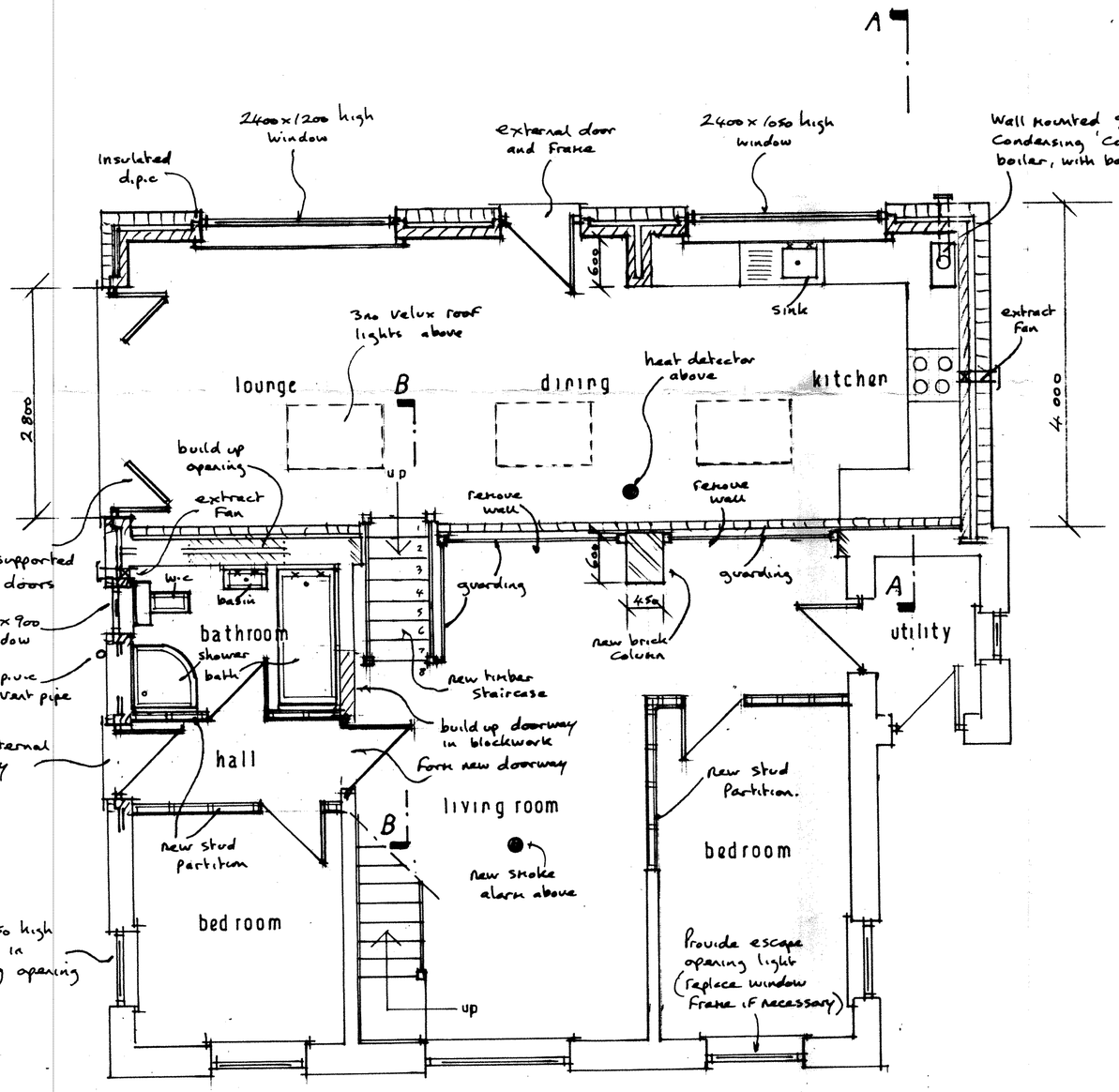


## proposed ground floor

1:500

### north

