NPK/2011/0394

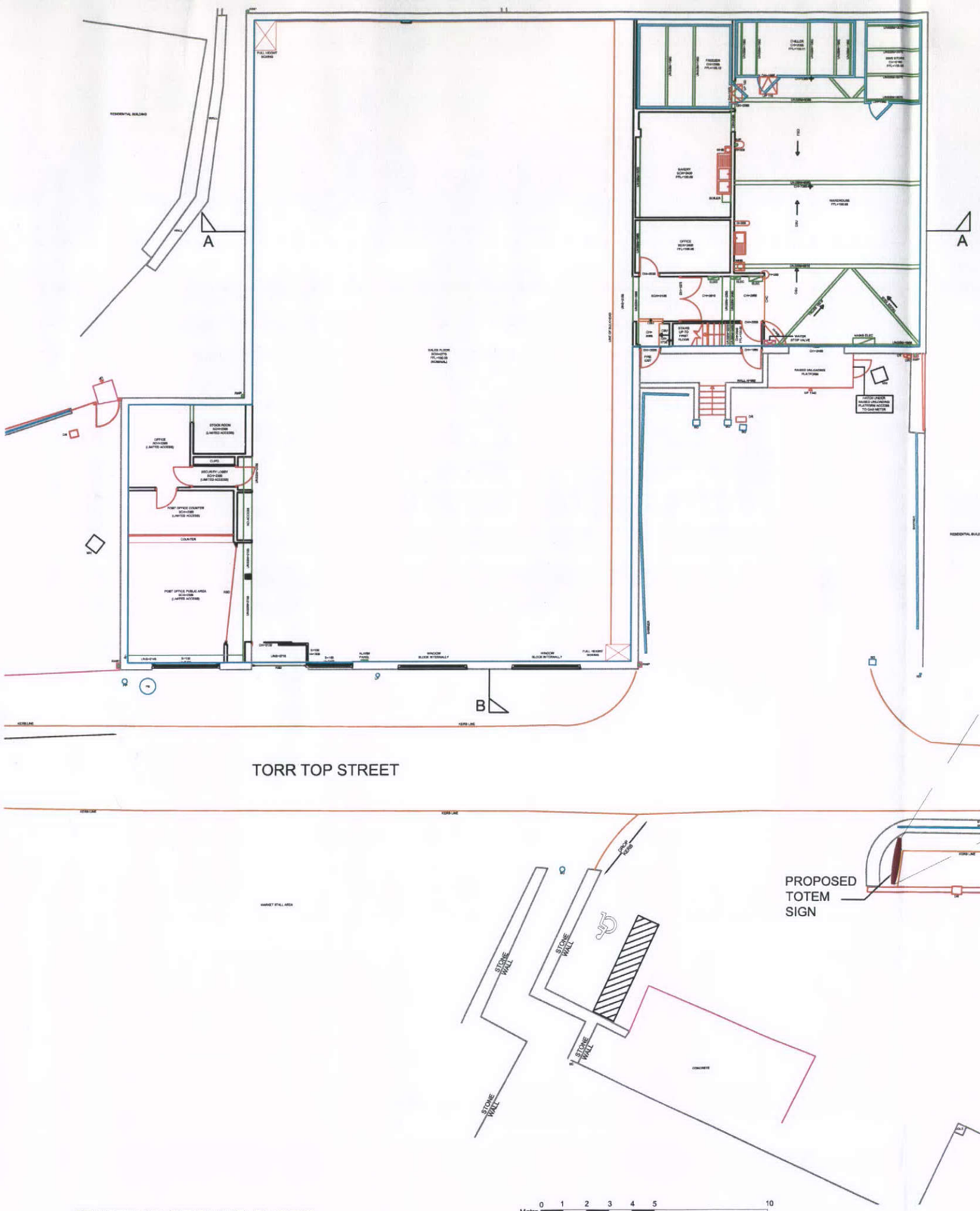

EXISTING GROUND FLOOR
(scale 1:200@A3)



2200 High x 1030 Wide Totem. 75Ø Aluminium posts with steel RHS Cores. Sprayed metal signage panels applied vinyl lettering. Offers and opening time TBC by Sainsbury's PM

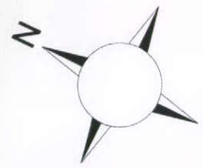

22 JUL 2011

Revision	Date	Description

Walbrook | management
New Broad Street House
35 New Broad Street
London
EC2M 1NH
tel: 020 3009 3081
email: info@walbrookmanagement.com

Status: PLANNING

Client:

Project Title: TORR TOP STREET
DERBYSHIRE
NEW MILLS SK22 4BS

Drawing Title: PROPOSED
TOTEM SIGN LOCATION PLAN
SITE REF. 8946

Project Number	Drawing Number	Revision
11/W8946	210	

Drawn	Checked	Scale	Date
A.M		1:200@A3	02/06/2011

The content of this drawing is the property of Walbrook Management LLP and may not be copied in whole or part without formal consent.