HPK/2011/8397

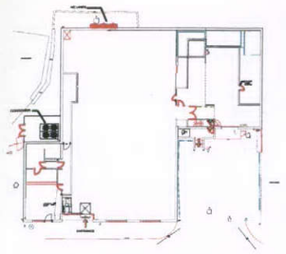

A

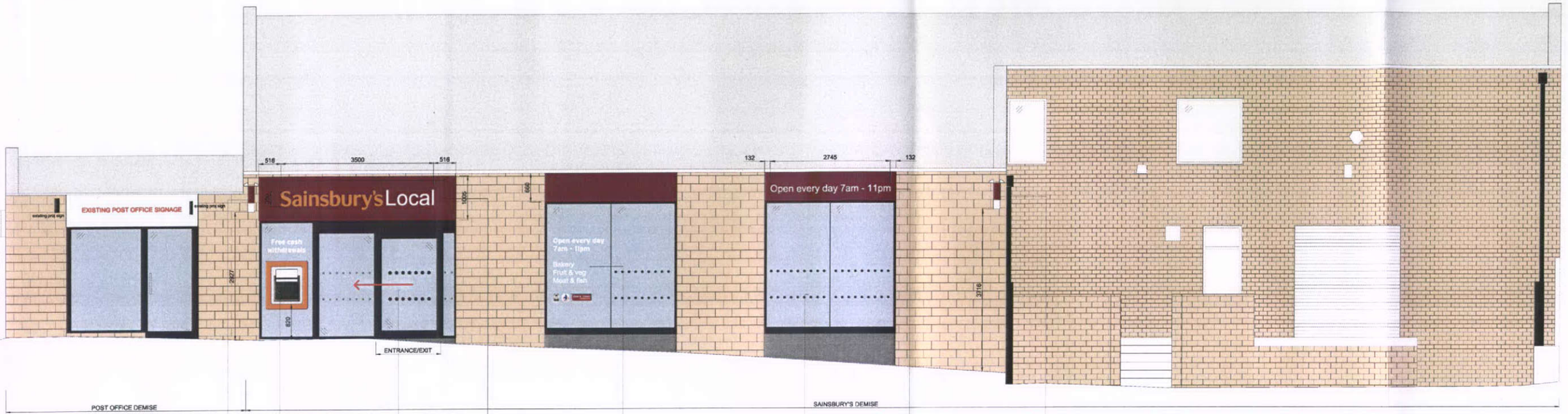

Sainsbury's Local
Cash machine
Double-sided projecting sign externally illuminated. Formed as a biscuit tin construction no fixings on a visible face

ATM background vinyl printed with "Free cash withdrawals" is to be internally applied to glazing with orange fascia surround

Proposed aluminium framed glazing system, charcoal grey in colour to RAL 7022.
Entrance door to be 1500 wide single sliding automatic door; 1400 clear opening required to receive refrigeration cabinets.

New non standard Sainsbury's 350mm deep sign vinyl text applied to fascia, signage to be externally illuminated
All dimensions tbc on site.

Opening times and services apply as white Vinyl letters to the inside of glazing.
All opening hours, offers and services are to be confirmed by Sainsbury's PM prior to manufacturer of signage

Manifestation to clear glazing 50mmØ, frosted vinyl equally spaced at normal 150 centres, in two rows at 900mm & 1500mm to centre of circles above finished floor level

Opening times to 182mm High white fret cut out of aluminium back panel fascia and externally illuminated.
Fascia decorated in Sainsbury's Plum pantone 1955c Dulux 76RR 08/316. All dims tbc on site

Sainsbury's Local
7am-11pm
Double-sided projecting sign externally illuminated. Formed as a biscuit tin construction no fixings on a visible face

PROPOSED FRONT ELEVATION A
(scale 1:100@A3)

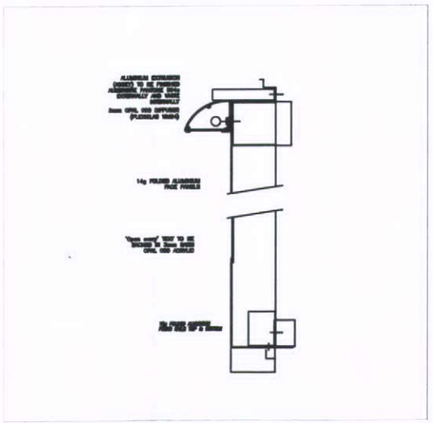

FASCIA SECTION WITH EXTERNAL ILLUMINATION

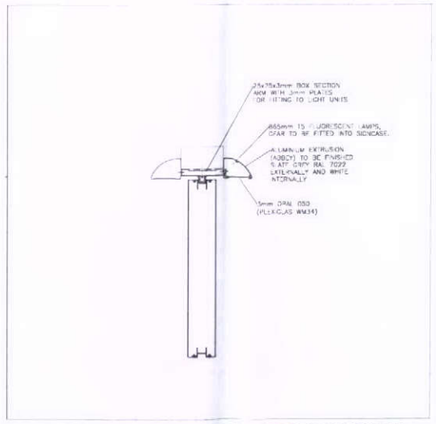

PROJECTING SIGN SECTION WITH EXTERNAL ILLUMINATION



Revision	Date	Description
A	18/07/2011	Door entrance flipped.

Walbrook | management
New Broad Street House
35 New Broad Street
London
EC2M 1NH
tel: 020 3009 3061
email: info@walbrookmanagement.com

Status: PLANNING

Client:

Project Title: TORR TOP STREET
DERBYSHIRE
NEW MILLS SK22 4BS

Drawing Title: PROPOSED SIGNAGE
ELEVATION A
SITE REF. 8946

Project Number	Drawing Number	Revision
11/W8946	208	A

Drawn	Checked	Scale	Date
A.M		1:100@A3	02/06/2011

The content of this drawing is the property of Walbrook Management LLP and may not be copied in whole or part without formal consent.