HPK/2011/0397

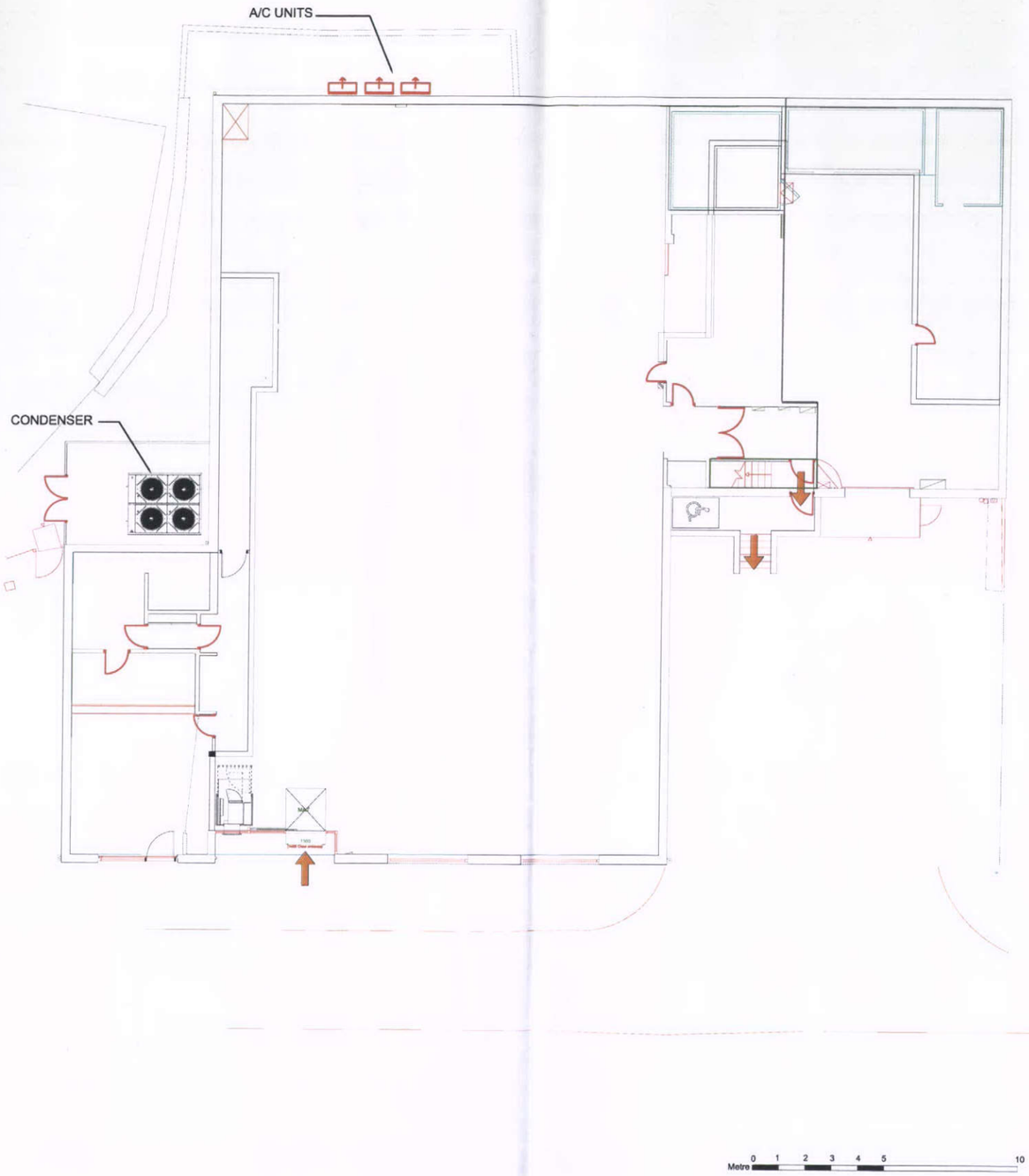

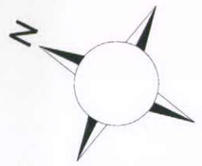

HIGH PEAK BOROUGH COUNCIL
GLOSSOP SITE
RECEIVED

PROPOSED GROUND FLOOR
(scale 1:200@A3)

A 18/07/2011 Door entrance flipped.

Revision	Date	Description

Walbrook | management

New Broad Street House
35 New Broad Street
London
EC2M 1NH

tel: 020 3009 3061
email: info@walbrookmanagement.com

Status
PLANNING

Client

Project Title
TORR TOP STREET
DERBYSHIRE
NEW MILLS SK22 4BS

Drawing Title
PROPOSED
GROUND FLOOR PLAN
SITE REF. 8946

Project Number	Drawing Number	Revision
11/W8946	203	A

Drawn	Checked	Scale	Date
A.M		1:200@A3	02/06/2011

The content of this drawing is the property of Walbrook Management LLP and may not be copied in whole or part without formal consent.