EXISTING FIRST FLOOR PLAN.

HPK/2011/0352

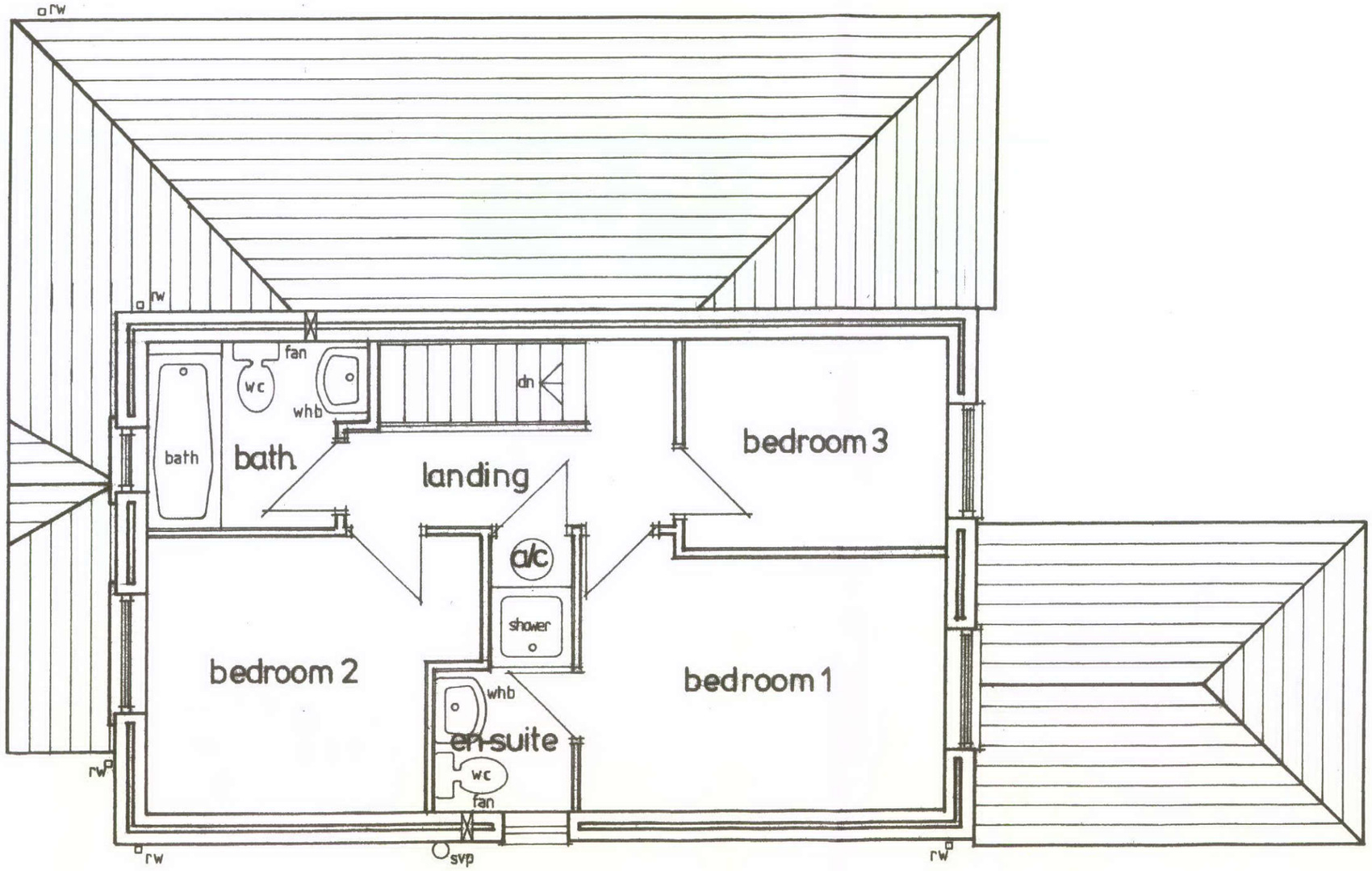

HIGH PEAK BOROUGH COUNCIL
GLOSSOP SITE
RECEIVED
2011
FILE REF
REPLY REQUIRED

Proposed 1st Floor extension forming 2 Bedrooms.
At:- 4, Homestaed Way, Chapel.
For Mr M Downes. Scale 1:50 Drn GEH
Drg. No. SPM/ 1090 - 0 .