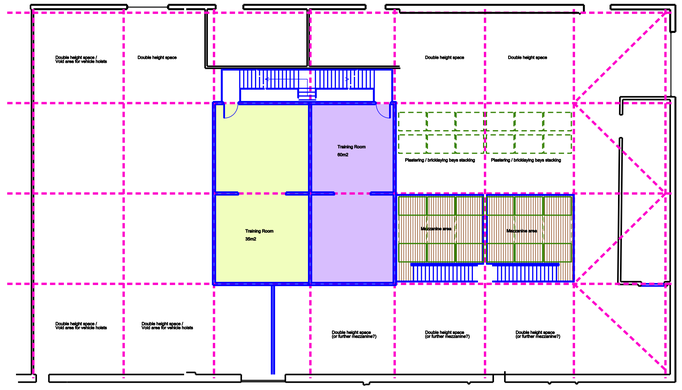

PROPOSED FIRST FLOOR PLAN - OPTION 2 (SCALE 1:200)

- TRUSSES TO REMAIN UNCHANGED
- STACKED PALLETS FOR BRICK/PLASTERING (LESS BAYS)
- BIGGER FORK LIFT AREA

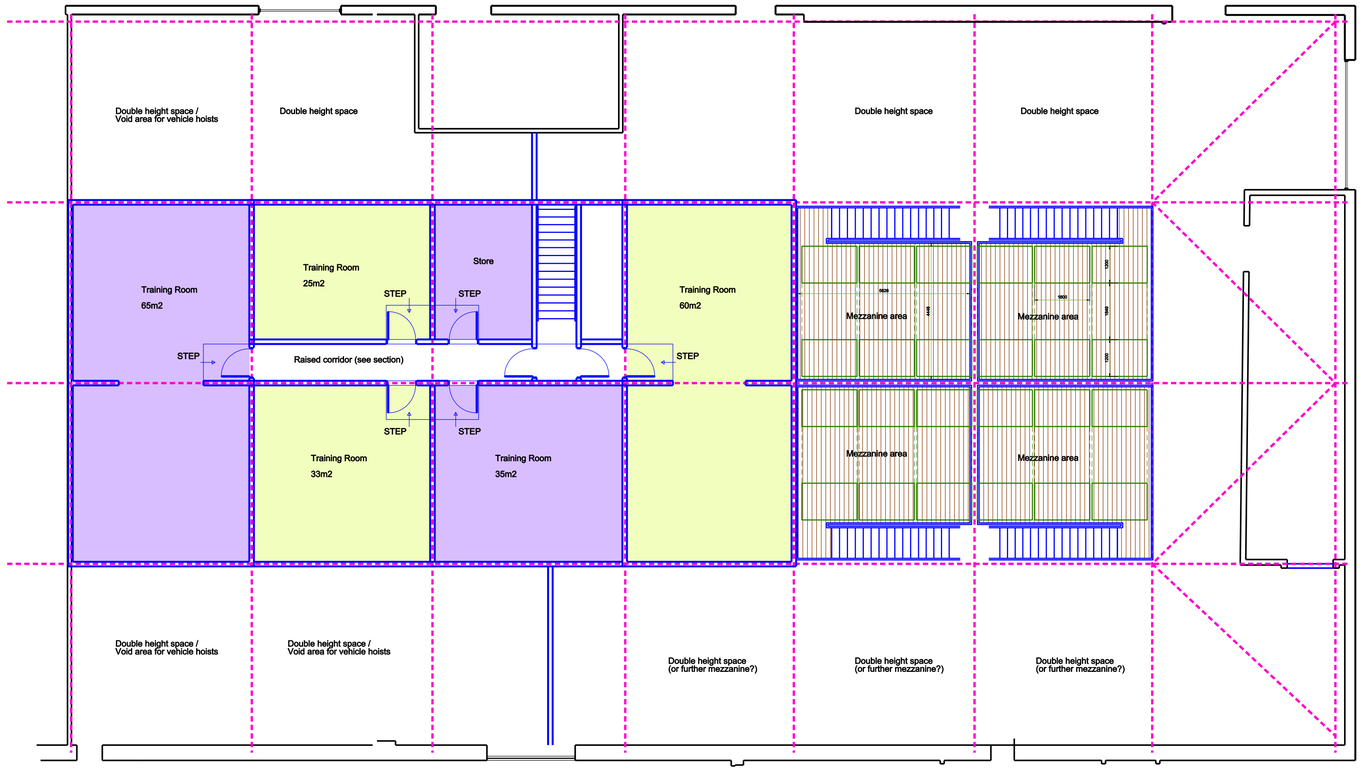

PROPOSED FIRST FLOOR PLAN - VERSION 4
SCALE 1:100

Budget price to include: -

Removal of all ceiling panels. Possible reuse to be considered?
Drylining & insulating to whole underside of roof.
Drylining & insulating to upper parts of walls.

New first floor level - see section drawing

Possible plasterboard for fire proofing to existing wall coverings.

General Notes

NOTES: -

This drawing must NOT be scaled.

Work shall not commence until all planning and building regulation approvals have been obtained in full.

All dimensions and levels to be checked on site prior to commencement of work on site.

Any discrepancies to be reported to the architect.

This drawing is for planning / building control purposes only. Detail design and specification shall be the sole responsibility of the contractor.

All drains & services to be located by contractor.

Amendments:

Project:	**ETTRIDGE ARCHITECTURE LTD**
Change of Use to: Rockhead House, Staden Lane, Buxton, Derbyshire	ETTRIDGE ARCHITECTURE LTD 26 FERRIBY ROAD HESSLE EAST RIDING OF YORKSHIRE HU13 0PG
Client:	01652 631545 (t) 01652 631547 (f) www.ettridge.net
Construction Safety Training Services Ltd	Compass: N Phase: **FEASIBILITY**
Drawing Title:	Drawn by: CN Checked by: DE
Proposed First Floor Plan - V4	Drawing No: 10 39 - 104 Scale: 1:100 @ A1 Date: February 2011

100% Recycled Paper