

This Elevation does not have a current measured CAD plan. This line drawing has been transferred from a non-CAD file. It is recommended that before any intrusive works are carried out at this site, a full measured survey is carried out of these Elevations.

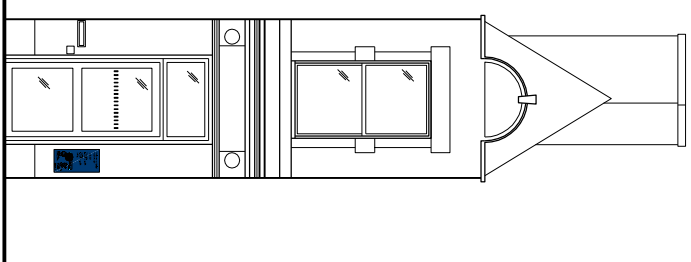

SIDE ELEVATION



CORNER ELEVATION

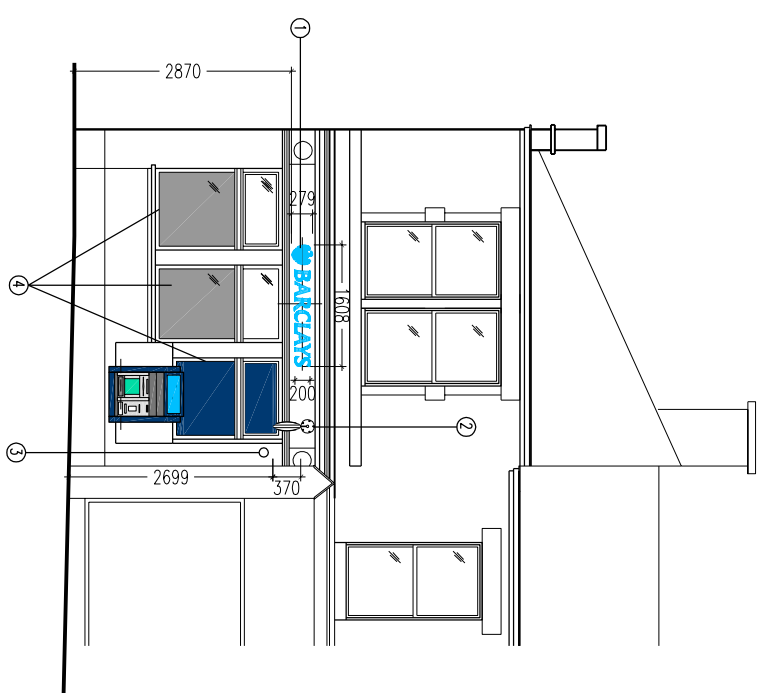

FRONT ELEVATION

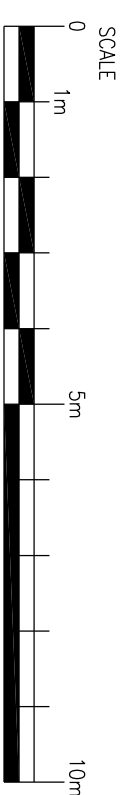

PLANNING/ADVERTS

NOTE
This drawing has been prepared from historical information that cannot be guaranteed accurate
Responsibility is not accepted for errors made by others in scaling from this drawing. All construction information should be taken from figured dimensions only.
All dimensions should be checked on site prior to the manufacture of any components



Heritage Projecting Sign

Illumination - N/A
Material - Acrylic
Colour - Dark blue with silver trim.
Size - As shown on elevation
Location - As shown on elevation
Light level - N/A

THE BUILDING IS NOT LISTED BUT IS LOCATED WITHIN A CONSERVATION AREA.

19.04.11 A BT Changes made to suit LA comments

L & H
LEWIS AND HICKEY

Architecture: Nottingham

Hazelmont House
11 Gregory Boulevard
Nottingham, NG7 6LB

Tel: 0115 962 9000
Fax: 0115 962 9001
Email: nottingham@lewisandhickey.com

Project Ref: N5471 Status: 1

Project

NEW MILLS

1 UNION ROAD
HIGH PEAK
SK22 3EL
PIM No.12116

 **BARCLAYS**

Drawing Title

**ELEVATIONS
PROPOSED
REFRESH**

Branch Sort Code	Branch ID	Supplier Project No
20-82-14	05	N5471
Scale	Drawn	Checked
1:100@A3	JH/LP	DMG
Date	DEC '10	Revision
Dwg.No	N5471-C-125	A

Barclays FM Project No.