HPK/2011/0150

06 APR 2011

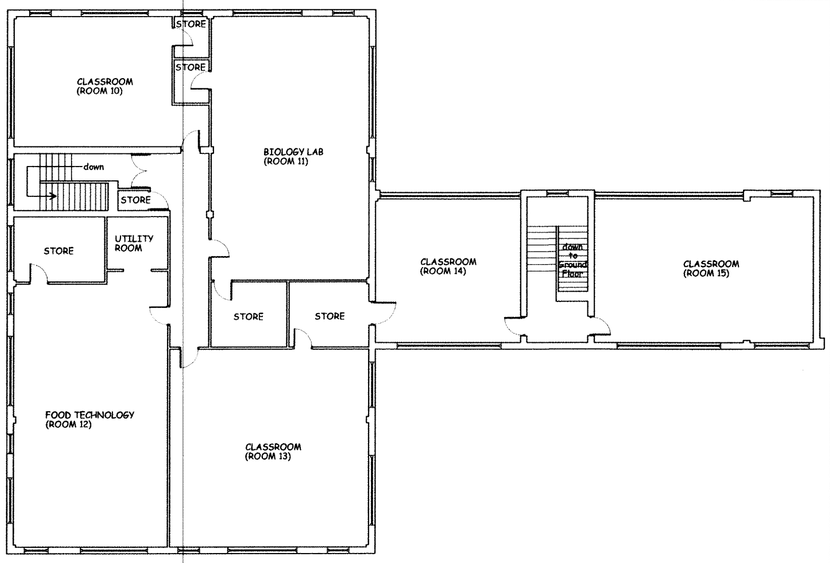

FIRST FLOOR

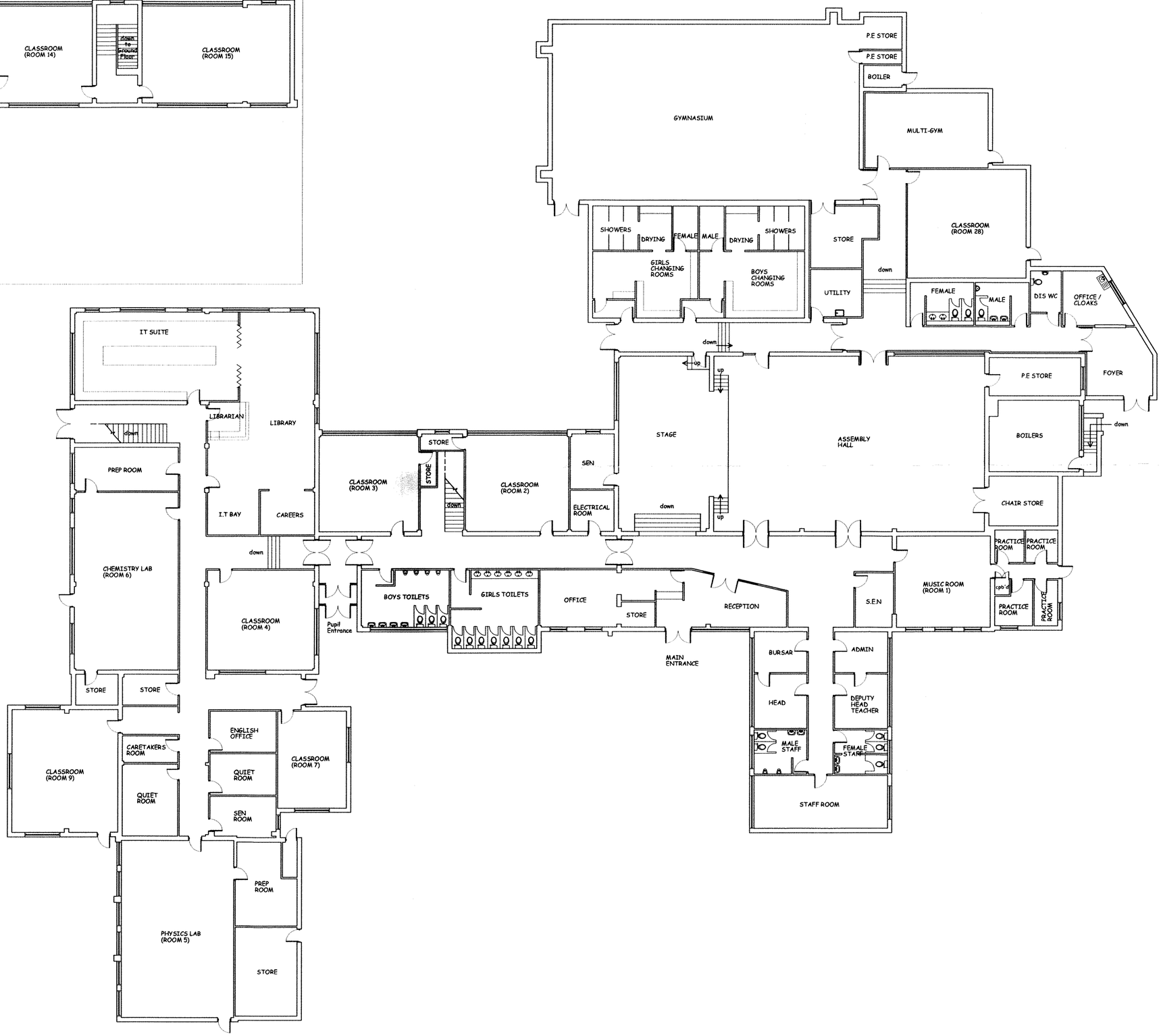

Client
THE GOVERNORS OF ST PHILIP HOWARD CATHOLIC SECONDARY SCHOOL, GLOSSOP NORTH DERBYSHIRE

Job
REMODELLING OF ENTRANCE AND ADMIN AREA TO THE MAIN BLOCK

Title
EXISTING FLOOR PLANS MAIN BUILDING

C.P. ASSOCIATES
CHARTERED SURVEYORS
BUILDING CONSULTANTS

Braemar Court, 1311a Melton Road,
Syston, Leicester, LE7 2EN.
Telephone: 0116 260 7211
Facsimile: 0116 260 5511

Dwg. No.	Date
1286/04	16/03/11
Scale	Drawn by
1:200@A2	DSP