HPK/2011/0153
06 APR 2011

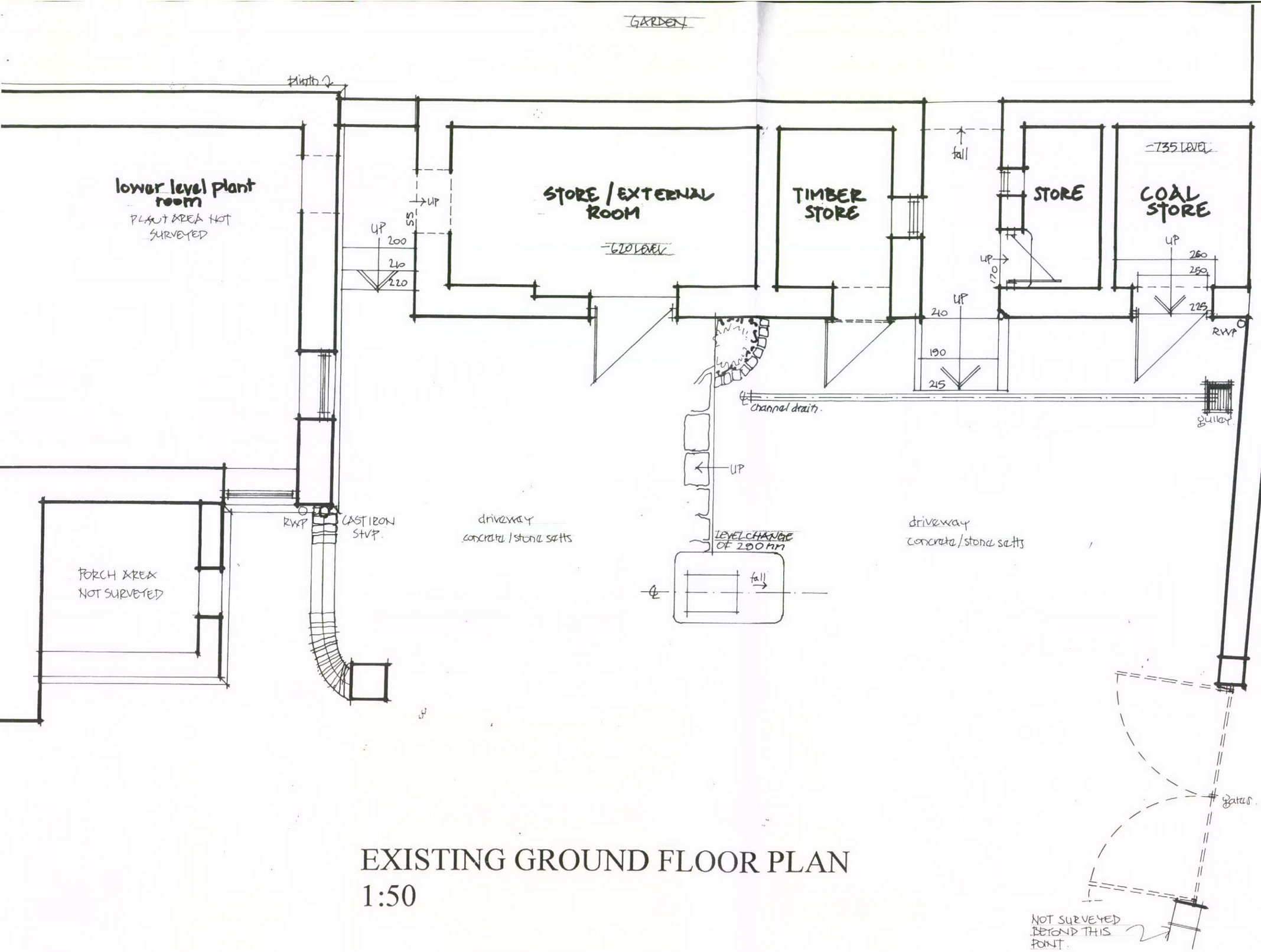

EXISTING GROUND FLOOR PLAN
1:50

4