

Plan 1:100 Mill - Travelodge Hotel Main Entrance

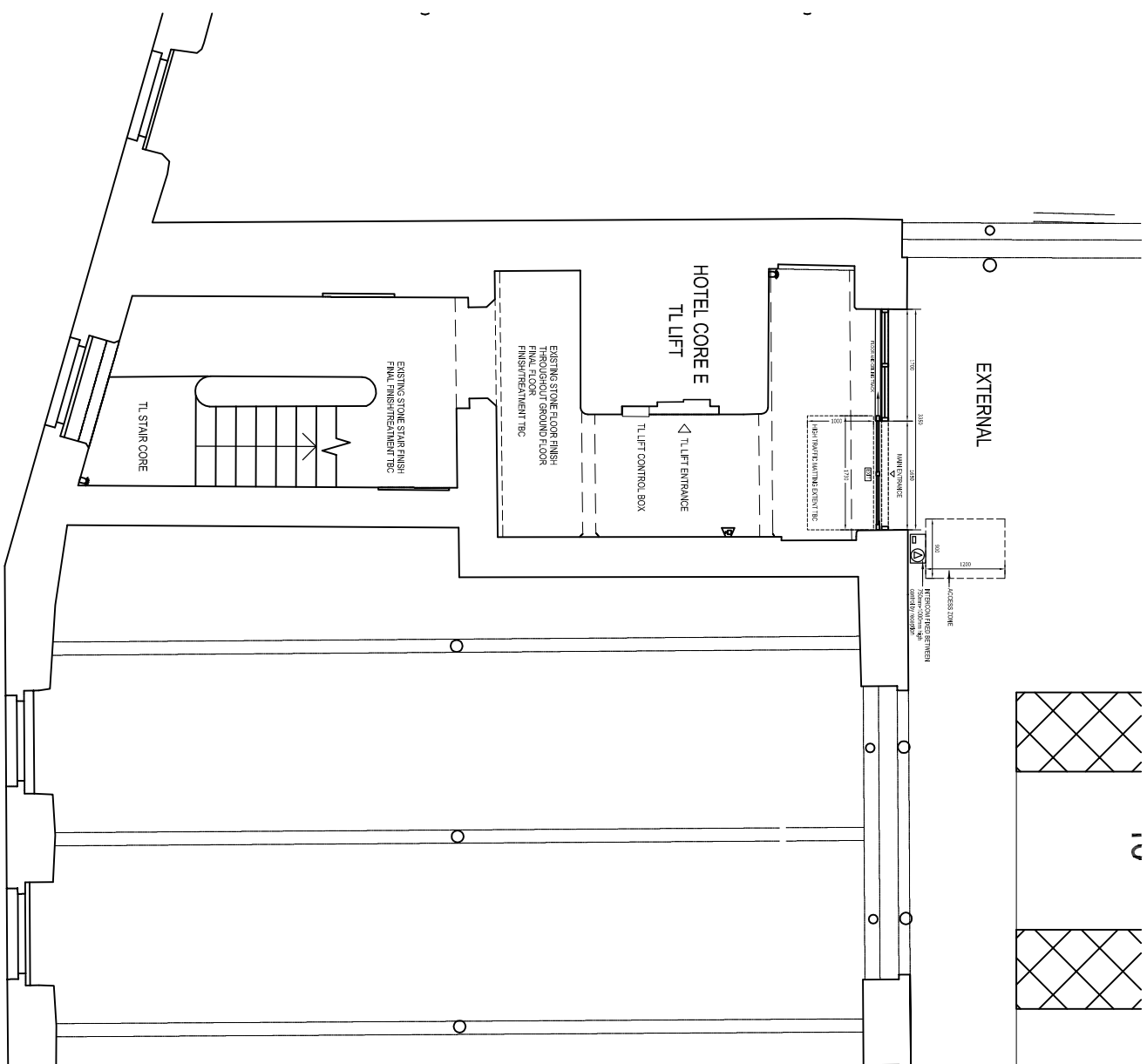

Plan 1:20 Mill - Travelodge Hotel Main Entrance

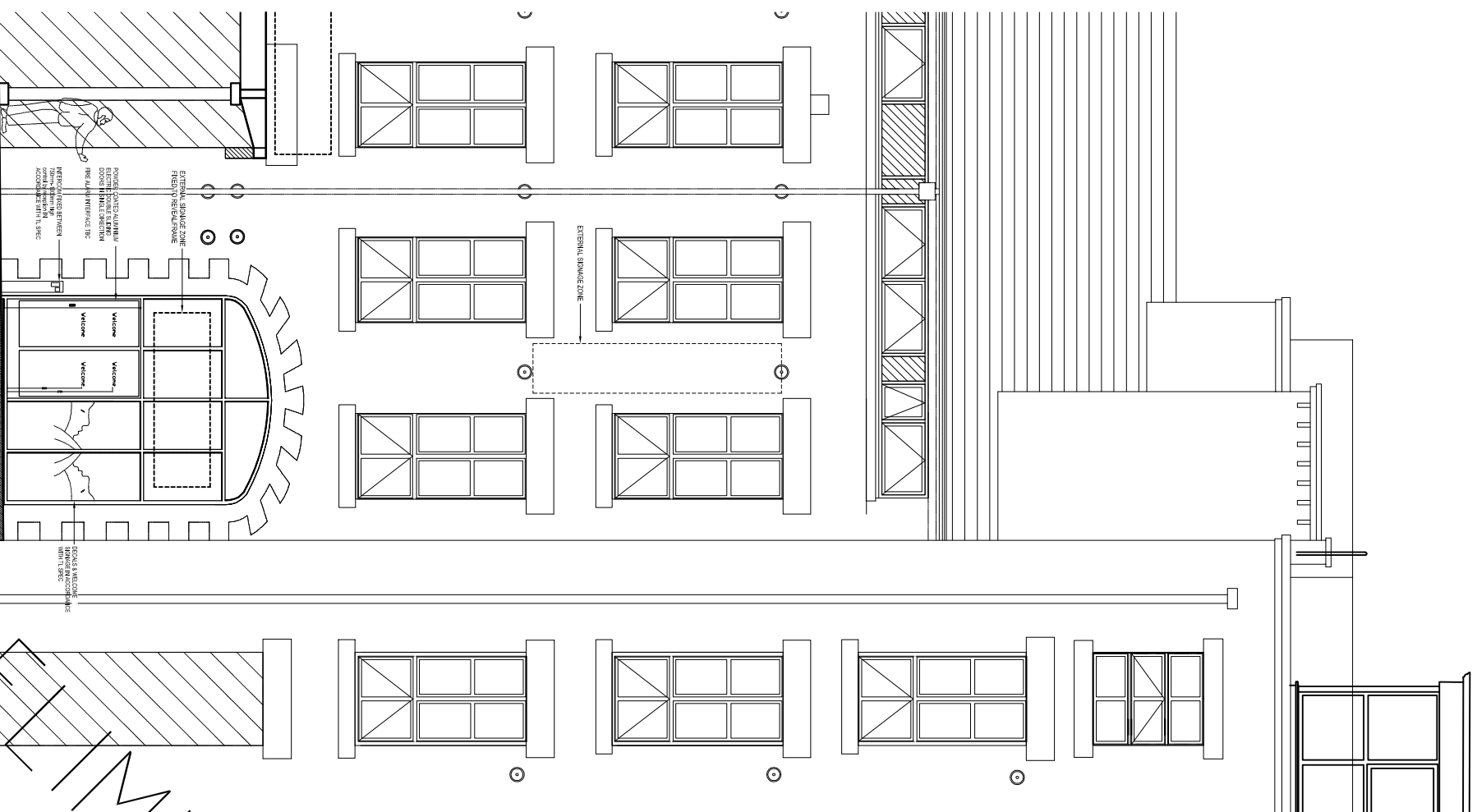
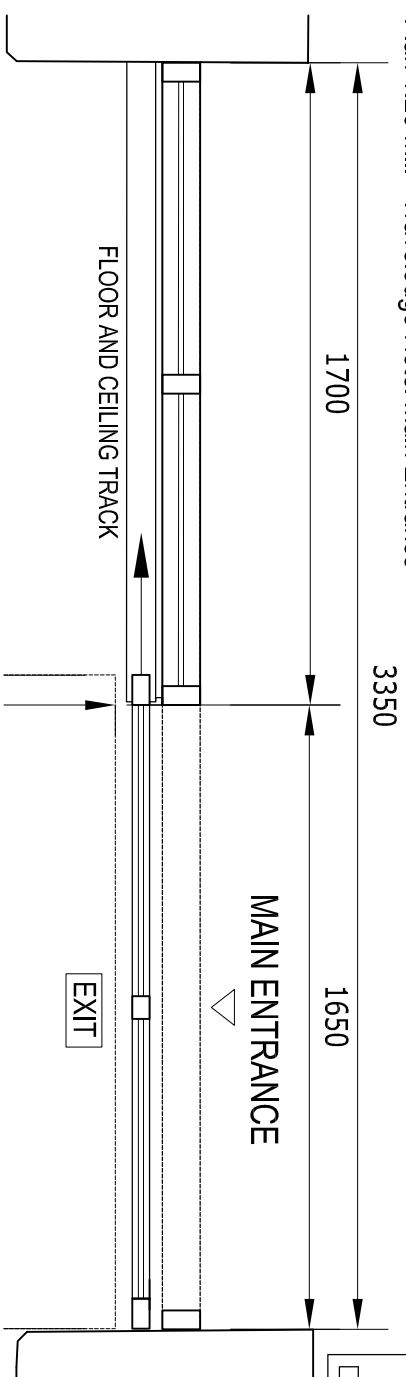

Proposed Elevation 1:100 Mill - Travelodge Hotel Main Entrance

NOTES
The Contractor is to check all dimensions and conditions on site before commencing. Do not scale from this drawing. This drawing remains the copyright of POZZONI LLP.

KEYPLAN
SUBJECT TO PLANNING &
BUILDING CONTROL

[illegible]

<input type="checkbox"/> Feasibility	Scale	1 : 100	@ A3
<input checked="" type="checkbox"/> Design	Model	Sheet JP	
<input type="checkbox"/> Tender	Checked		Checker
<input type="checkbox"/> Contract	Issue Date	01/04/11	Rev
<input type="checkbox"/> Construction	Dwg. No.	P29952 - 1 - 14311	
<input checked="" type="checkbox"/> As Built			

Client Peveril Securities LTD

~~Job~~ P2952-1 Howard Town Mill,
Victoria Street, Glossop, Unit 13
Travelodge Hotel

Drawing Proposed Entrance Details

POZZONI

T 0161 928 7848 2 Woodville Road
F 0161 926 9428 Altrincham
E architects@pozzoni.co.uk WA14 2FH