HPK/2011/0145



Proposed front elevation

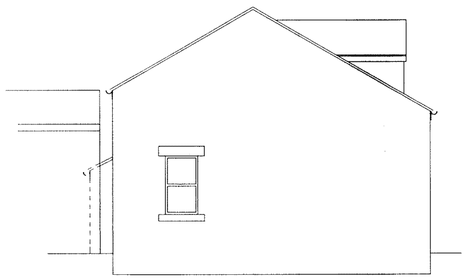

Proposed side elevation

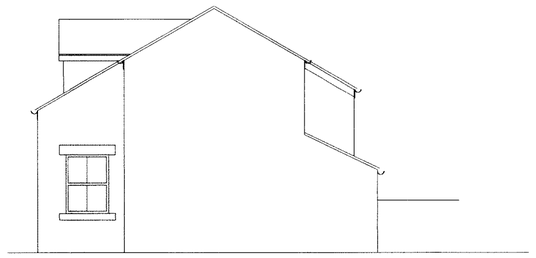

Proposed side elevation

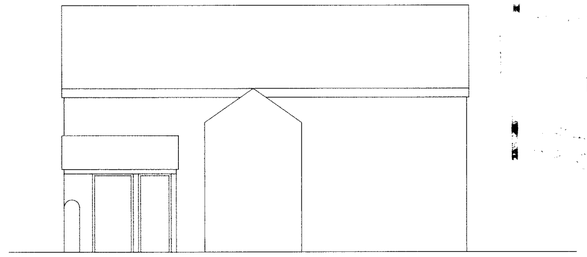

Proposed rear elevation

COUNCIL
18 MAR 2011

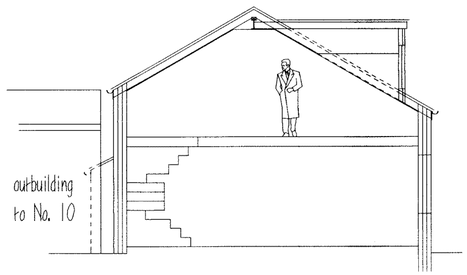

Section A - A.

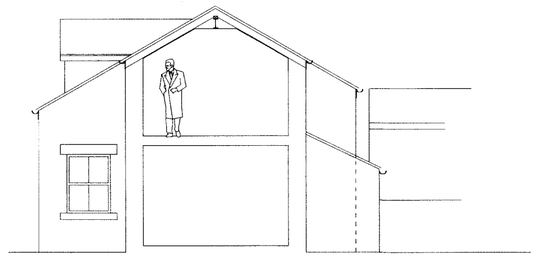

Section B - B.

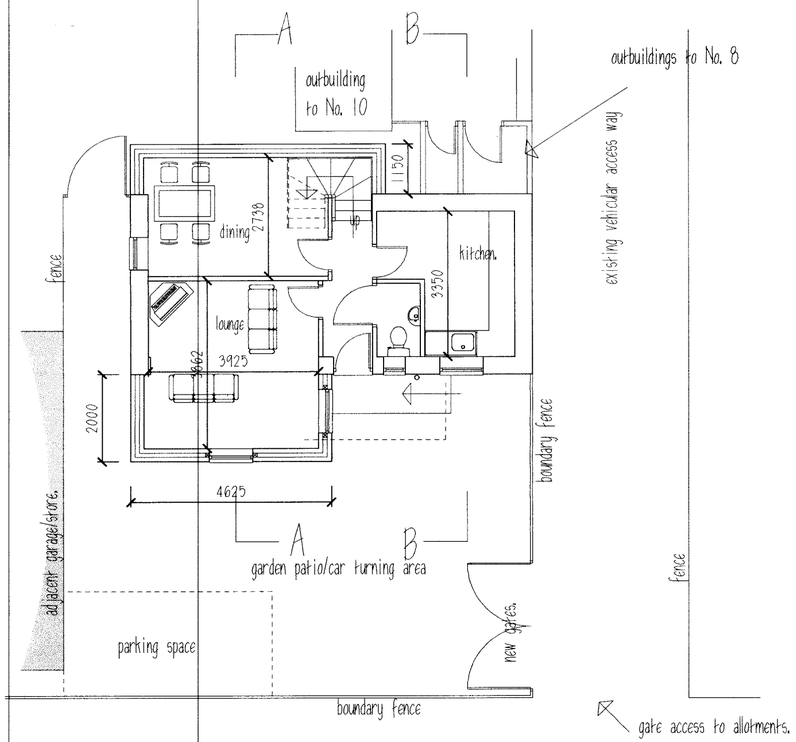

Proposed ground floor plan.

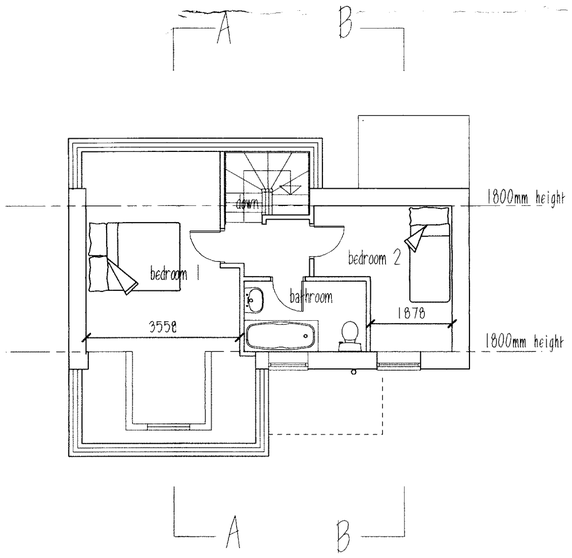

Proposed first floor plan.

THIS DRAWING IS NOT TO BE COPIED OR REPRODUCED
WITHOUT THE PRIOR WRITTEN CONSENT OF PLANMART LTD.

PLANMART

Client:

Mr & Mrs O,Callaghan,
The Shippon, Woolley Mill Farm,
Tintwistle, Glossop.

Project:

Proposed conversion of workshop into dwelling, behind No.s 8 & 10 Salisbury St, Hadfield, Glossop.

Title:

Proposed plans and elevations.

Scale: 1:100. A2 sheet.	
Drawn: MH	**Date:** Jan 2011
Project no.: 2360	**Drawing no.:** 2360-2B

PLANMART LIMITED
53A High St. West, Glossop,
Derbyshire SK13 8AZ.
Tel: 01457 863153 E mail: planmart@btconnect.com