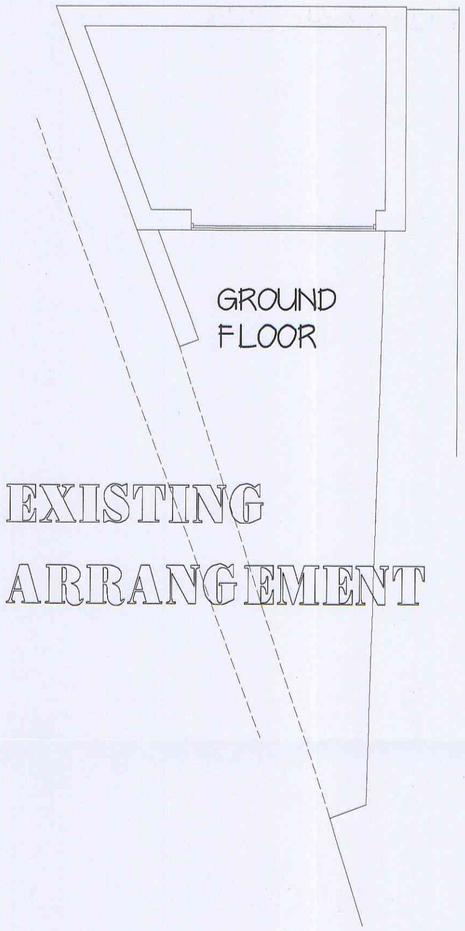

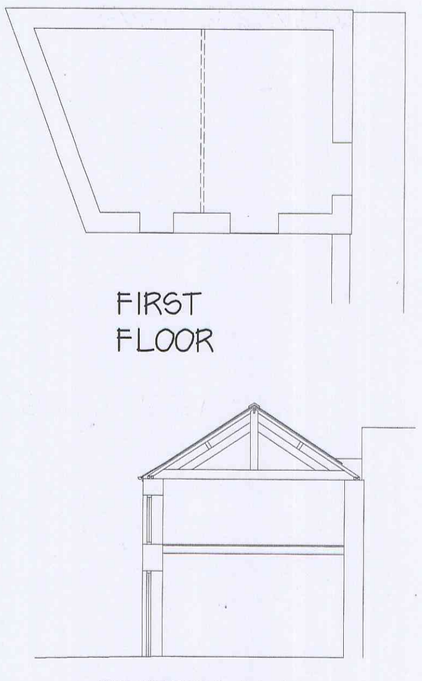

SECTION X-X

EXISTING ARRANGEMENT



SOUTH ELEVATION

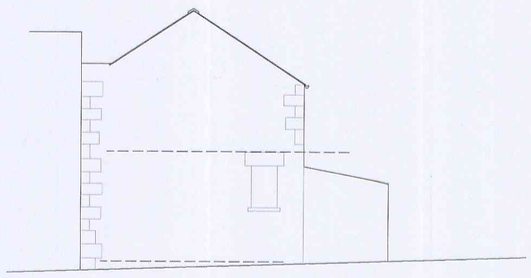

WEST ELEVATION

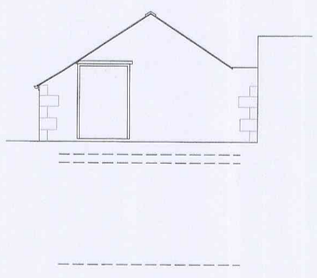

EAST ELEVATION

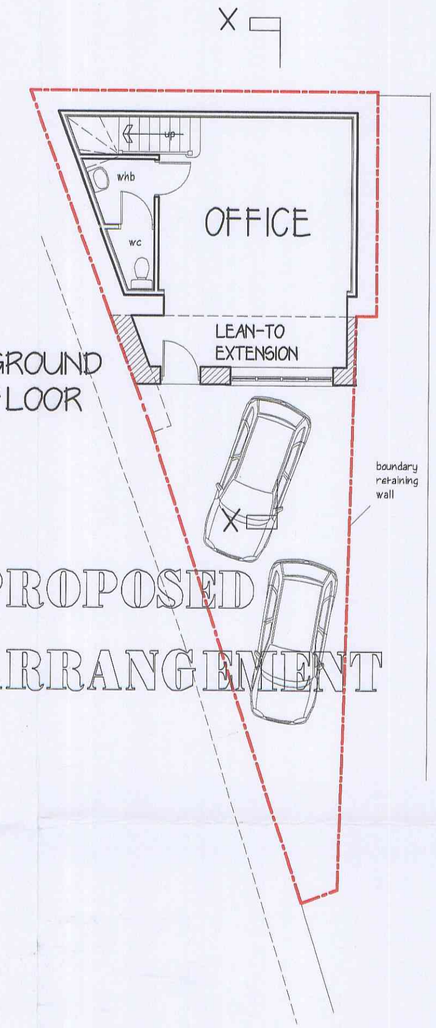

PROPOSED ARRANGEMENT

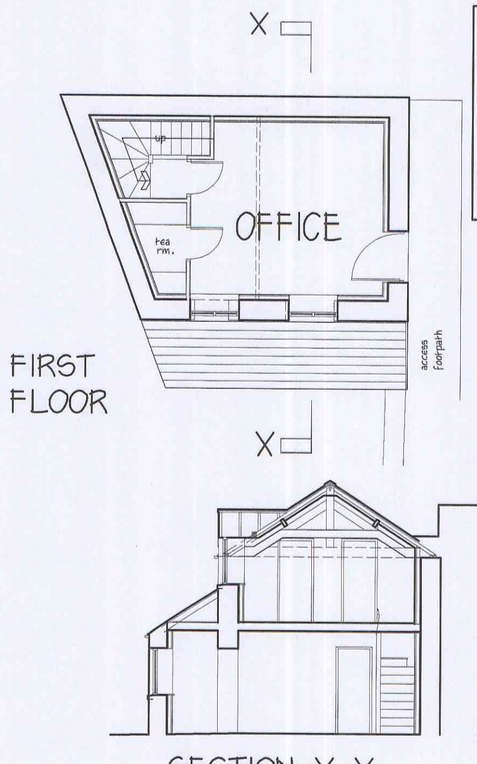

SECTION X-X



SOUTH ELEVATION

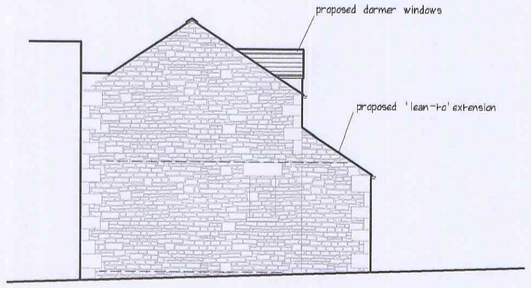

WEST ELEVATION

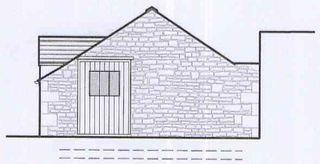

EAST ELEVATION

This drawing, either in its entirety or any part of it, is not to be reproduced, or passed on to, or sold to, or lent to any third party without the written consent of David Sutherland Architects.

This drawing is to be used solely in connection with the project named in the title box of this drawing.

David Sutherland Architects is a trading name of David Sutherland Associates Ltd.

Registered in England and Wales. Registered number 4587320

Copyright of this drawing is retained by David Sutherland Architects

DO NOT SCALE THIS DRAWING
Please telephone if you have any queries

HPK/2008/0058

HIGH PEAK BOROUGH COUNCIL
GLOSSOP SITE
RECEIVED
29 JAN 2008
FILE REF.
REPLY REQUIRED

MATERIALS: -

Roof - natural, blue slate
Walls - natural limestone

job PROPOSED CONVERSION OF THE OLD COACH HOUSE TO OFFICE ACCOMMODATION LIGHTWOOD ROAD, BUXTON.

date Sept. 2007 scale 1:100

drwg 1504/01A

dsa
david sutherland architects
Litton Mill, Nr. Buxton, Derbyshire, SK17 8SR
tel:01298 871100 fax:01298 871641
e-mail: dsarchs@aol.com