HPK/2011/0115

ISSUE 1

SHEET 2 OF 13

1:50

HIGH PEAK BOROUGH COUNCIL
CLASSIFICATION
RECEIVED
02 MAR 2011
FILE REF
REPLY REQUIRED

GROUND FLOOR

PROPOSED

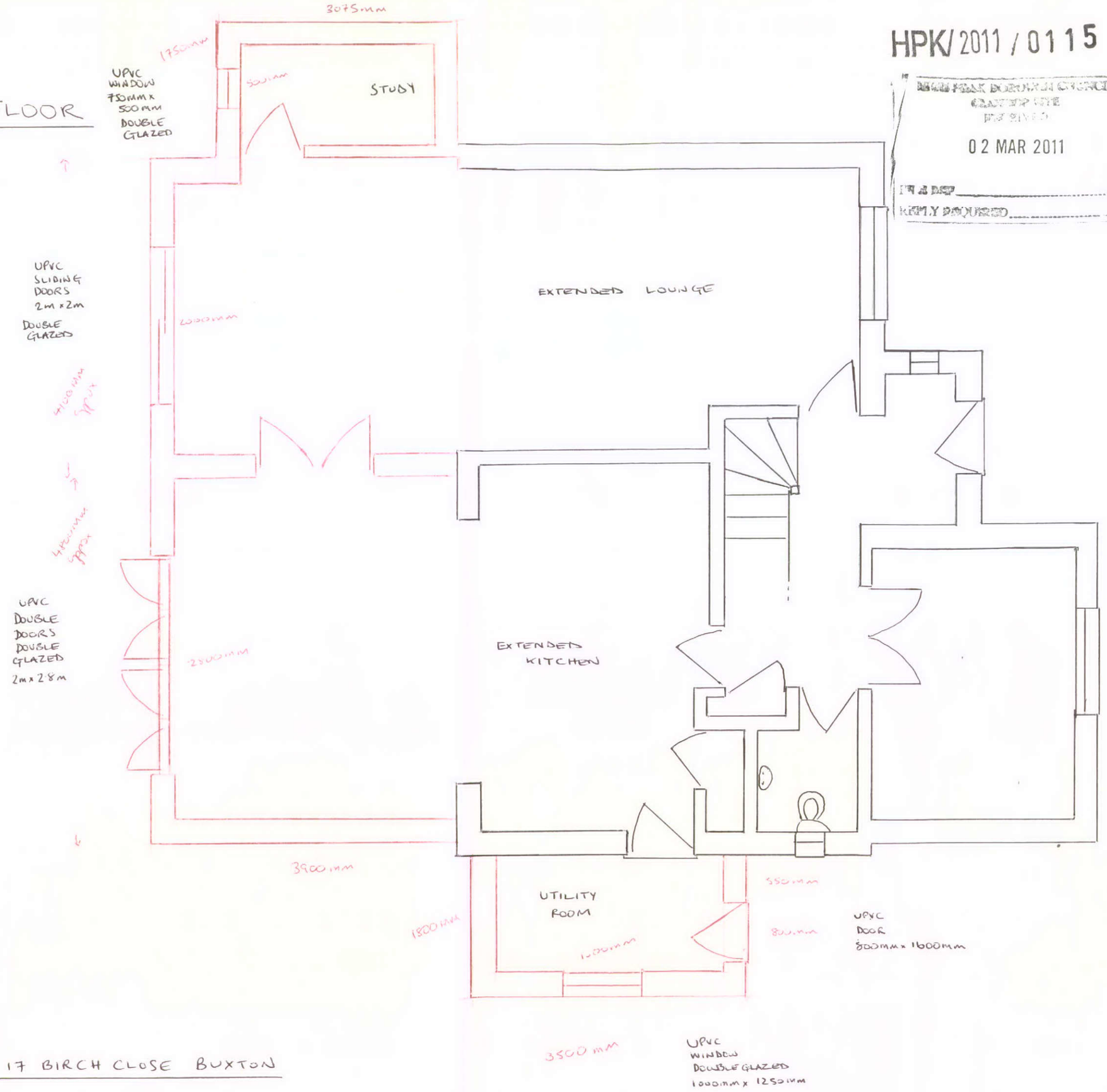

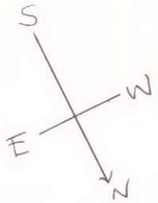

PROPOSED EXTENSION AT 17 BIRCH CLOSE BUXTON

PLANNING DRG 23/FEB/2011 DRAWN BY JH