

East - Proposed  
1 : 100

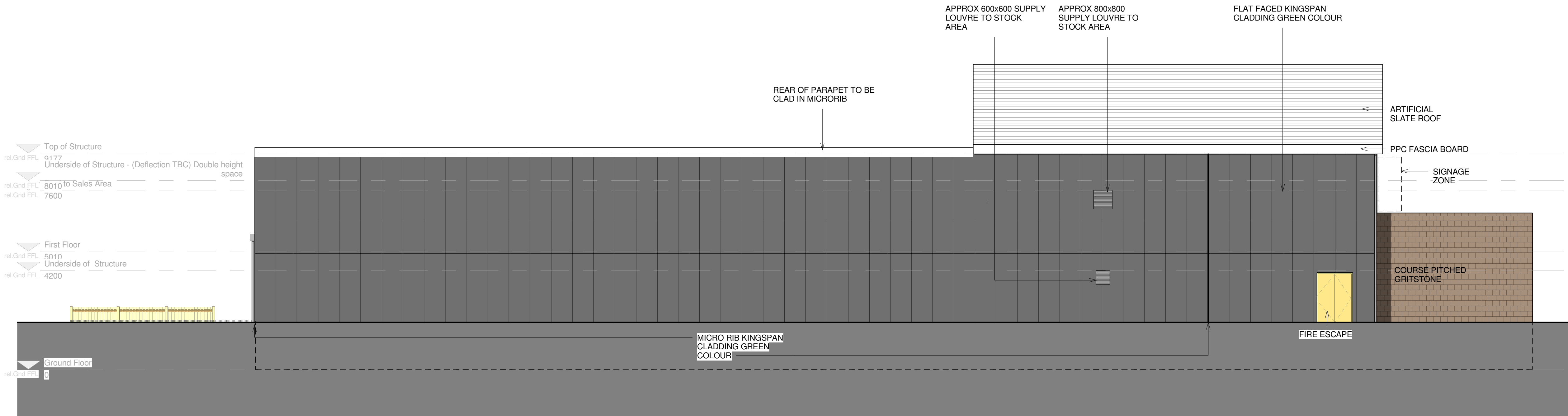

North - Proposed  
1 : 100

NOTES  
The Contractor is to check all dimensions and conditions on site before commencing. Do not scale from this drawing.  
This drawing remains the copyright of POZZONI LLP.

SCALE BARS - TO BE USED ONLY AS GUIDANCE									
1:100	mm	1000	2000	3000	4000	5000	6000	7000	8000
1:250	mm	1000	2000	3000	4000	5000	6000	7000	8000
1:500	M	10	20	30	40	50	60	70	80
1:1250	M	10	20	30	40	50	60	70	80

KEYPLAN

IT IS THE RESPONSIBILITY OF THE TENANT AND CONTRACTOR TO CARRY OUT FULL INDEPENDENT SURVEY INC CHECK TO ALL DIMENSIONS, STRUCTURE, M&E ON SITE PRIOR TO WORK ON SITE/CONSTRUCTION/FIT OUT COMMENCING.

**PRELIMINARY AREAS**  
SUBJECT TO FULL PLANNING, SURVEY & CONSTRUCTION DETAILS

**SHELL TO INCLUDE**  
1. ESCAPE STAIRS & WALL ENCLOSURE  
2. LIFT SHAFT LESS FRONT WALL & PIT  
3. EXTERNAL WALL AT FIRST FLOOR LEVEL

SUBJECT TO PLANNING & SURVEY

Rev	Description	By	Date
K	Design amendments in accordance with comments from Dave Barwick of Lewis & Hickey Architects	JP	07.02.11
J	Design amendments inc design of service area inclusion of steel roller shutter, ME in accordance with David Shafeshaft DTM on 02.02.11	JP	02.02.11
I	Additional glazing & external door to east elevation, annotation to include green Kingspan Panel	JP	24.01.11
H	Design development inc roof over sales	JP	14.01.11
G	Design development	JP	06.01.11
F	Design development	JP	23.12.10
E	Amendments in line with Wates design comments 19.12.10	JP	20.12.10
D	Design development, ammended site plan	JP	15.12.10
C	Design development	JP	08.12.10
B	Revised heights in accordance with SE design inc structure supporting mezzanine	JP	07.12.10
A	Revised Heights to sales and cafe area in accordance with PM Instruction	JP	01.12.10

Client  
**Peveril Securities Limited**

Job  
**P2952 - 1 Howard Town Mill - Unit 2- Proposed Food Retail Unit**

Drawing  
**Elevations Sheet 2 - Proposed**

<input type="checkbox"/> Feasibility	Scale	As indicated	@ A1
<input checked="" type="checkbox"/> Design	Model	JP	
<input type="checkbox"/> Tender	Sheet	JP	
<input type="checkbox"/> Contract	Checked	SJ	
<input type="checkbox"/> Construction	Issue Date	09/11/10	Rev
<input type="checkbox"/> As Built	Drg. No.	P2952-1 - 3311	K

**POZZONI**

T 0161 928 7848  
F 0161 928 9428  
E architects@pozzoni.co.uk

2 Woodville Road  
Altrincham  
WA14 2FH