

DB01
NEW DOOR
TIMBER FRAME
HALF TIMBER
PANEL HALF
GLAZED

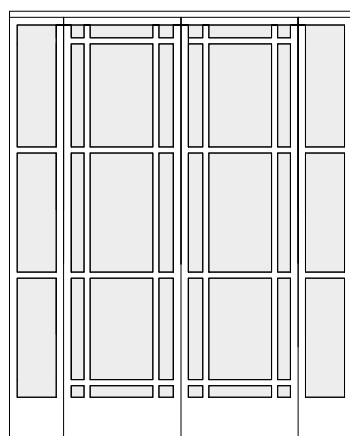

DB02
NEW DOOR
TIMBER FRAME PAIR OF
LEAVES
FULLY GLAZED WITH
GLAZING BARS

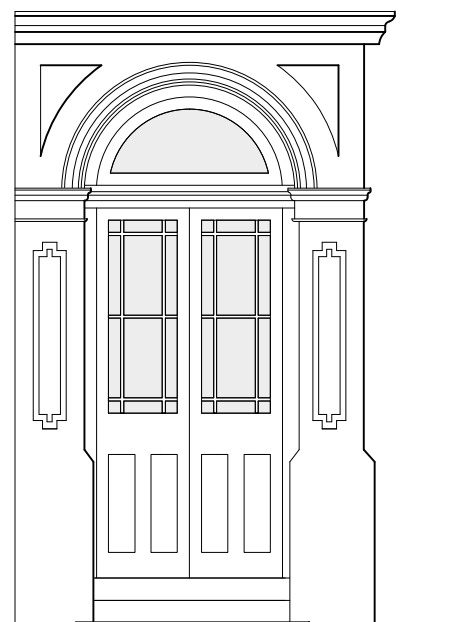

DG01
EXISTING DOOR FIXED SHUT
TIMBER FRAME PAIR OF LEAVES
HALF TIMBER PANEL HALF GLAZED
ARCHED FANLIGHT OVER

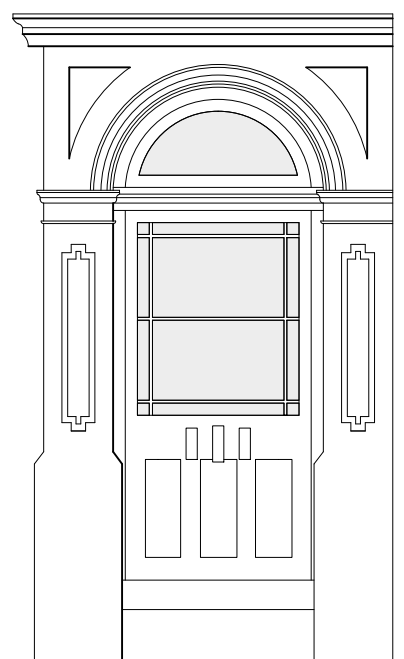

DG02
EXISTING DOOR FIXED SHUT
TIMBER FRAME FIXED SHUT
HALF TIMBER PANEL HALF GLAZED
ARCHED FANLIGHT OVER

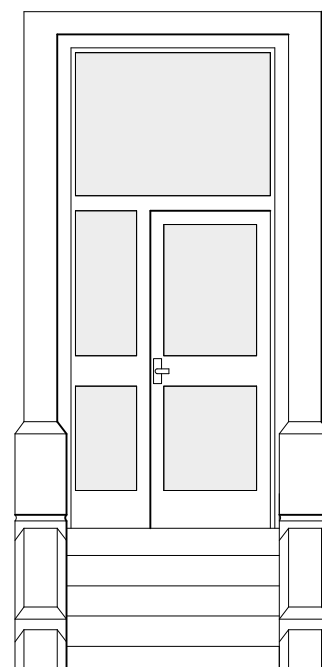

DG03
EXISTING DOOR
TIMBER FRAME
FULLY GLAZED
FANLIGHT OVER

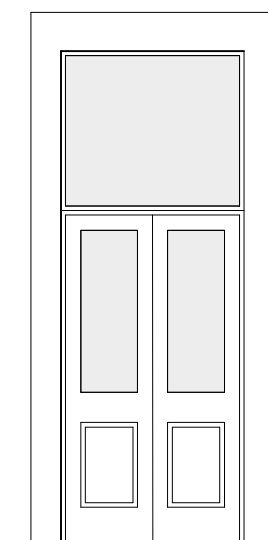

DG04
EXISTING DOOR
TIMBER FRAME PAIR OF LEAVES
HALF TIMBER PANEL
HALF GLAZED
FANLIGHT OVER

NOTE

All doors of timber construction with black or white paint finish.

Existing doors except boarded garage doors to be retained, refurbished and fully redecorated wherever possible.

If doors need to be replaced, new doors to match existing in every respect.

New entrance doors to new extension to be of painted timber construction, double glazed and with simply moulded glazing bars profiled to match original main entrance doors.

Revisions



13 - 15 Park Road, Buxton

Survey of Doors as Proposed

date	scale	drg no	rev
January 2010	1:50 @ A3	1120(05)25	