

Block plan as previous (1:200)

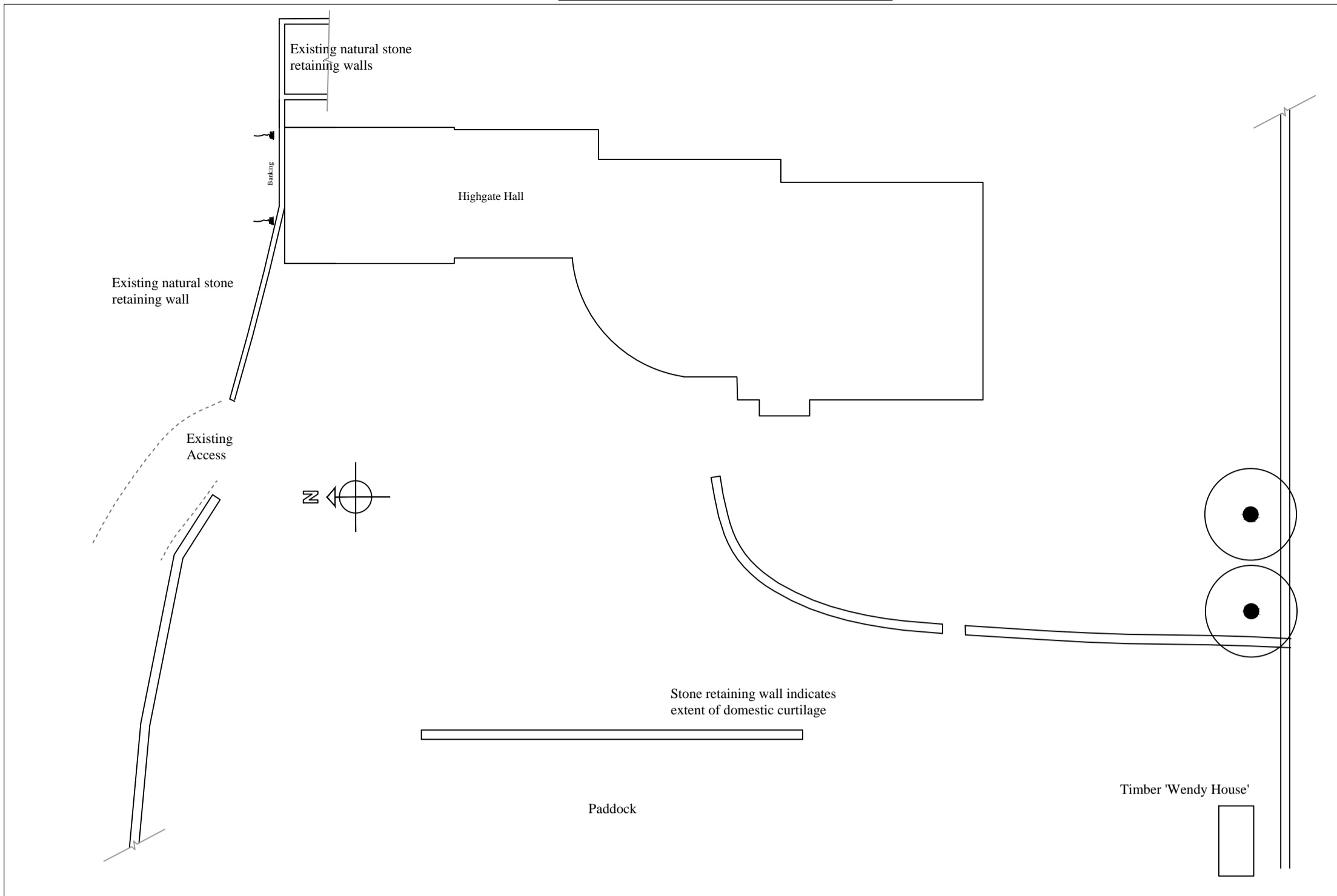

New gates to access track



Block plan as built (1:200)

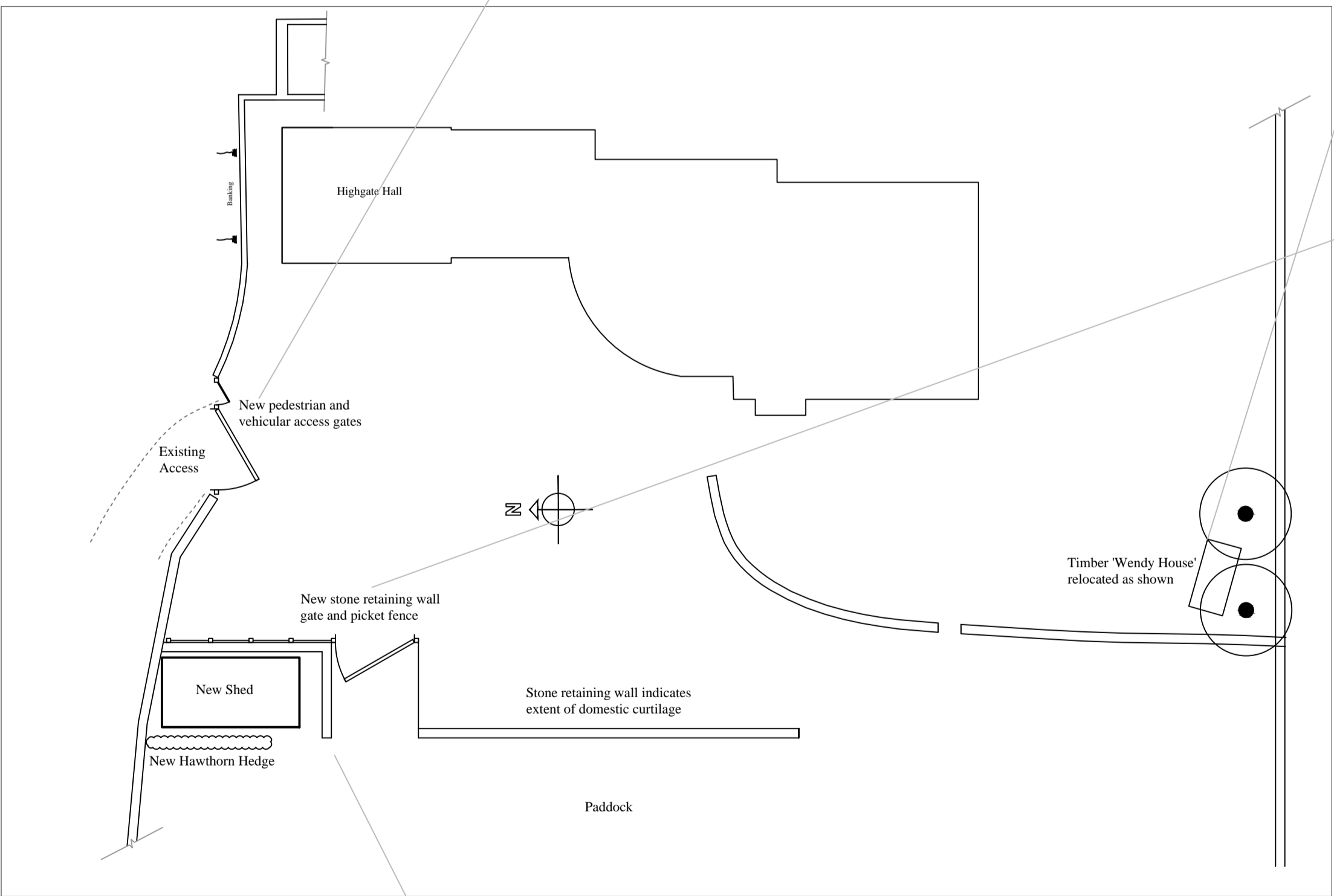

New retaining wall adjacent to proposed shed



Wendy House



New gate and fence on access to paddock



Proposed Shed (1:100)

Roof cover: heavy duty mineral felt
Cladding: 12mm Shiplap tongue and groove timber (colour 'Dark Brown')

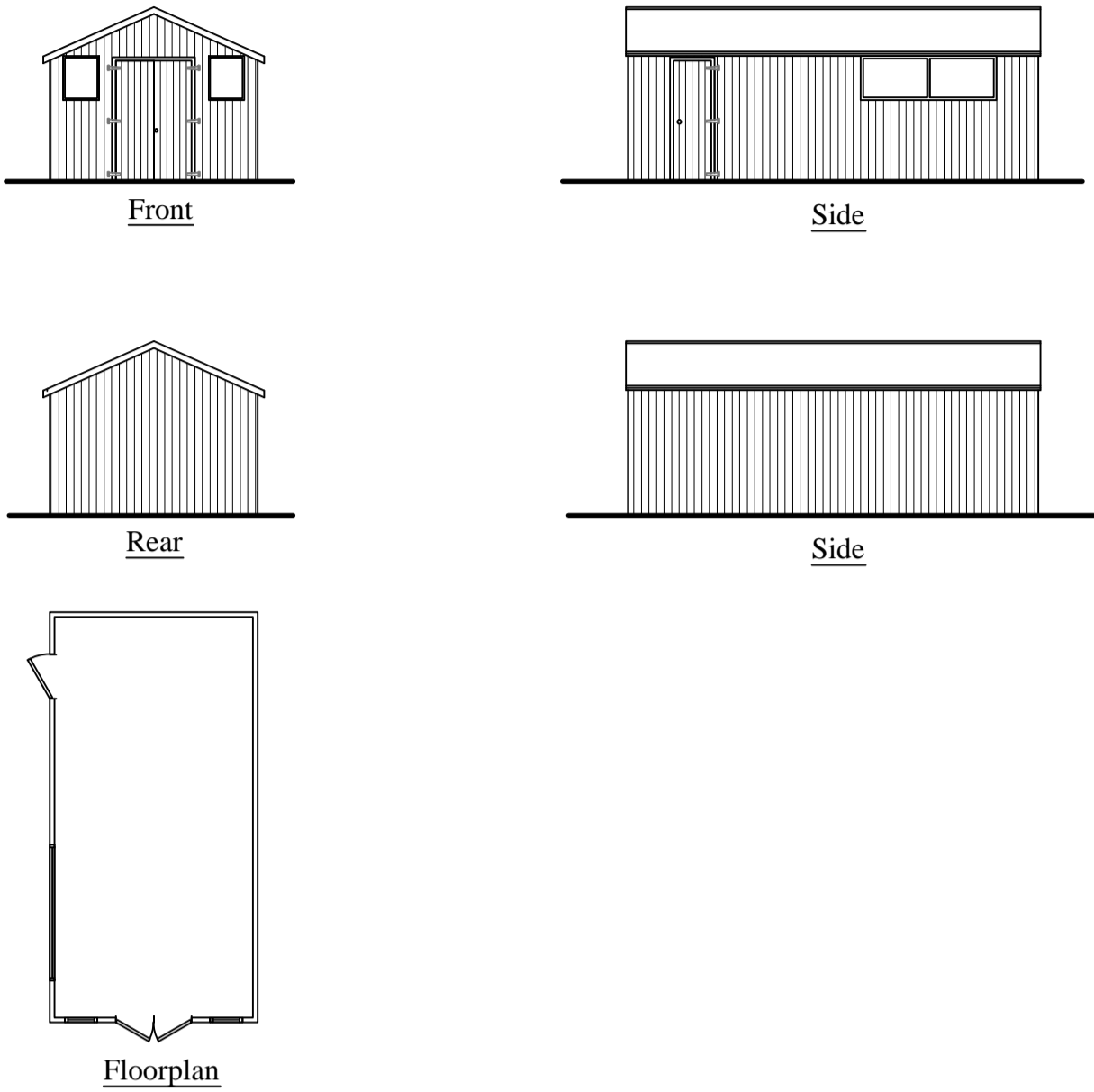

Location plan (1:1250)

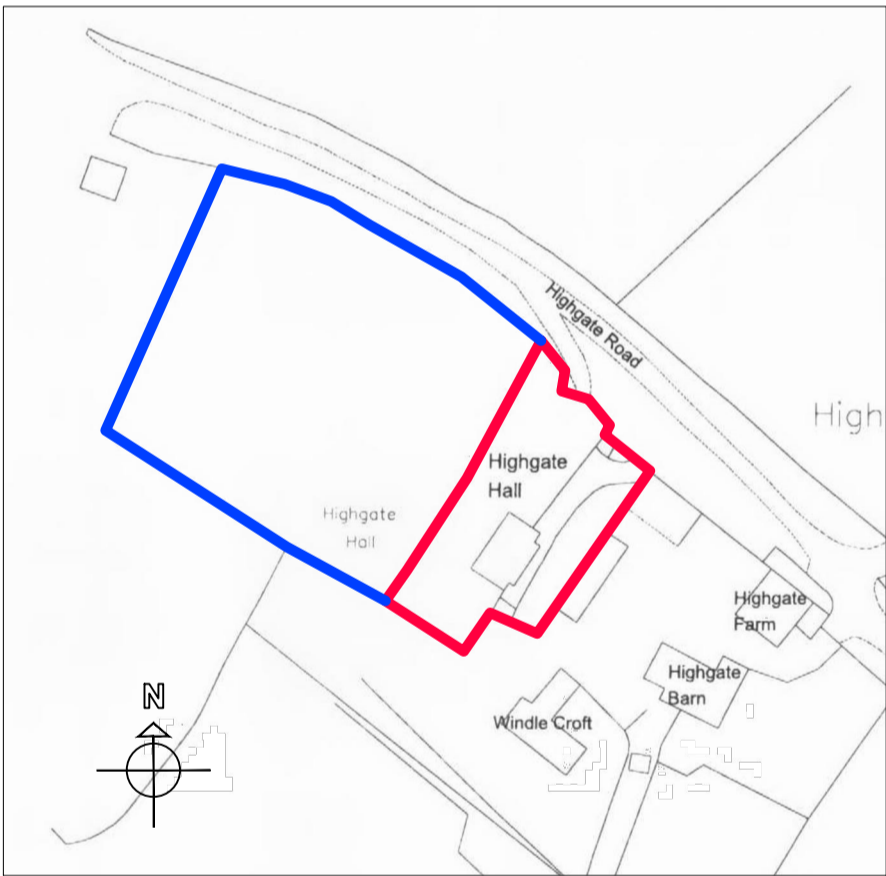

Site plan (1:500)

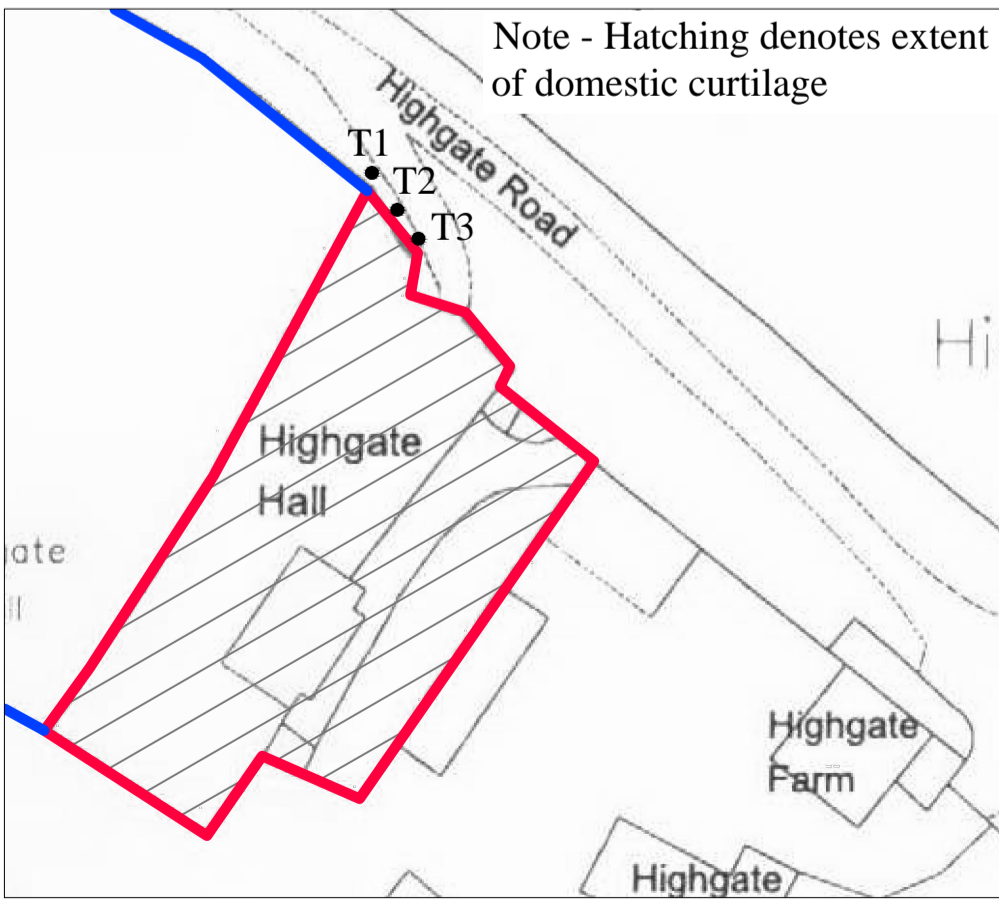

This drawing is the Copyright of SJ Design Limited.
All dimensions must be checked on site and not scaled from this drawing.
All materials and workmanship are to be in accordance with prevailing British Standards, Codes of Practice, Building Regulations, manufacturers and federation recommendations and all to the complete satisfaction of SJ Design Limited.

| | | |
|---|----------|---------------------------------------|
| A | 01.02.11 | Retaining wall, hedge and gates shown |
| B | 08.02.11 | Planning |



Building Design & Surveying Consultants
The Old Co-Op Building, Church Street,
Hayfield., High Peak SK22 2JE
Tel:01663 742903 Fax:01663 746686
Mobile: 07984 007 087 Email: info@sjdesign.net
www.sjdesign.net

Client
Simon Potkins
Job Title

Proposed new storage shed at
Highgate Hall
Hayfield
High Peak
SK22 2JL

Drawing Title
Location, block, elevations
and floor plan
existing and proposed

Scale
As shown @A1
Date
Dec 2010
Drawn by
SJ

| | |
|--------------------|-----------|
| Drawing No. 100 | Rev. B |
|--------------------|-----------|