HPK/2011/0016

NORTH

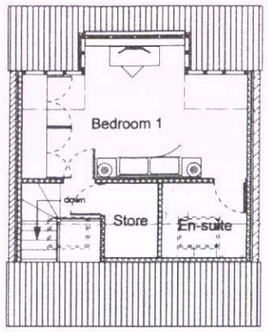

SECOND FLOOR PLAN

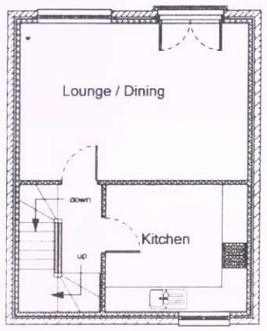

FIRST FLOOR PLAN

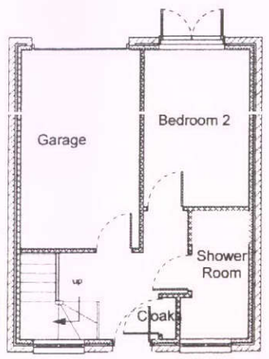

GROUND FLOOR PLAN



FRONT ELEVATION



REAR ELEVATION

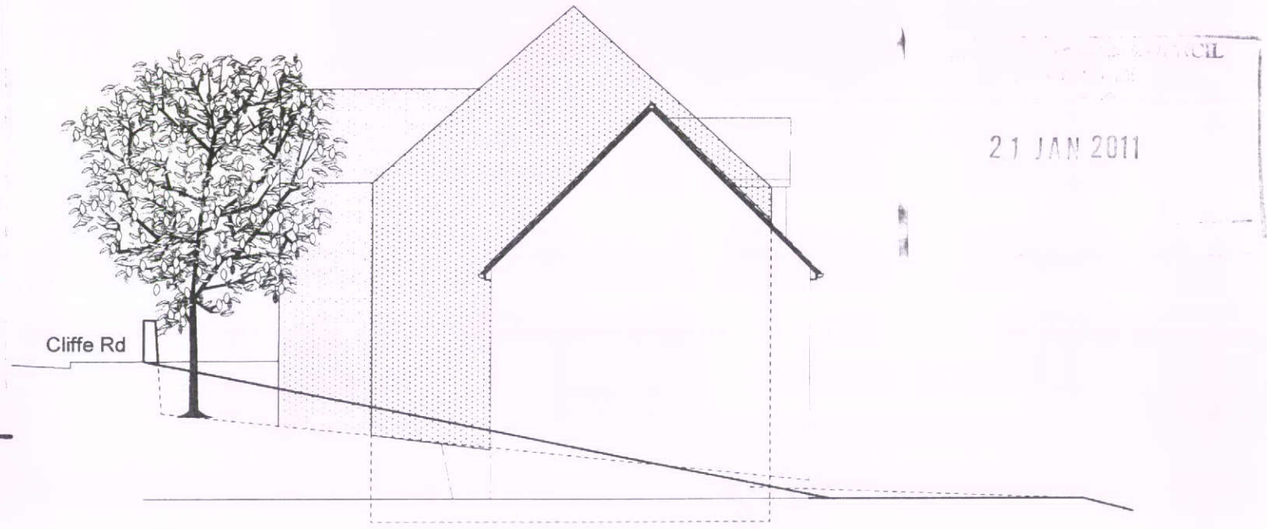

SIDE ELEVATION TO WYNCLIFFE

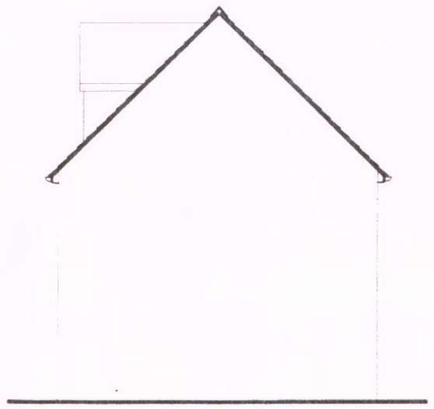

SIDE ELEVATION TO No 78

NOTES:
Randfield Associates take no responsibility for any dimensions obtained by scaling from this drawing. If no dimension is shown the recipient must ascertain the dimension specifically from the Architect or by site measurement. Supplying this drawing in digital form is solely for convenience and no reliance may be placed on digital data. All data must be checked against hard copy. Dimensions must be checked on site. Any discrepancies must be reported to the Architect immediately. This drawing is copyright of Randfield Associates.

REV:	DESCRIPTION:	DATE:
A	Windows, Levels and Boundary revised	21.01.03

RECEIVED
21 JAN 2011

HPK/2002/1000

RANDFIELD associates
Saunders King Moran
CHARTERED ARCHITECTS
Forge Bank Studio
1a Longhurst Lane Marple Bridge Stockport SK6 5AE
Tel 0161 427 8485 Fax 0161 285 1069
e-mail info@randfieldassociates.co.uk
web www.randfieldassociates.co.uk

Client: Mrs T Ross		
Job: New House Adjacent to Wyncliffe Cliffe Road Glossop		
Drawing: Proposed Plans and elevations		
Scale: 1:100	Date: Dec. 2002	Drawn: CF
Job No: 2322	Dwg No: 02	Rev: B