

EXISTING ENTRANCE SIDE ELEVATION

Scale: 1:100

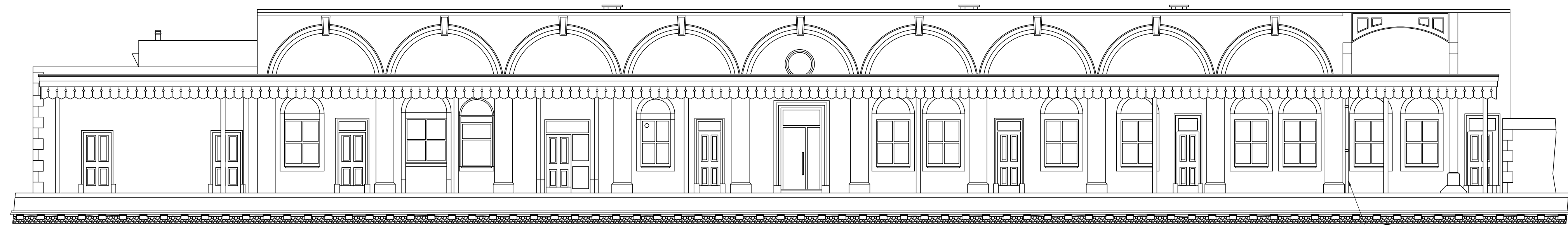

EXISTING PLATFORM SIDE ELEVATION

Scale: 1:100



PROPOSED ENTRANCE SIDE ELEVATION

Scale: 1:100

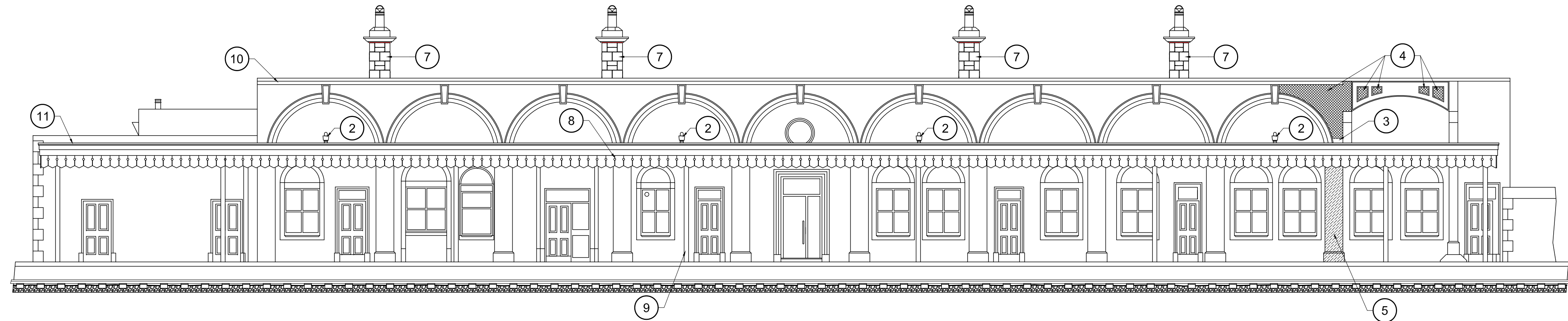

PROPOSED PLATFORM SIDE ELEVATION

Scale: 1:100

NOTES:

1. NEW ALUMASC APEX HERITAGE CAST IRON PLAIN RECTANGULAR HOPPER CONNECTED TO EXISTING CAST IRON DOWN PIPE.
2. NEW ALUMASC APEX HERITAGE CAST IRON PLAIN RECTANGULAR HOPPER CONNECTED TO NEW 102mm CAST IRON DOWN PIPE & ASSOCIATED FITTINGS.
3. REMOVE ALL LEAD FLASHINGS & SILICONE SEALANT ABOVE THE CANOPY ROOF IN THIS AREA, DISCONNECT AND RE-ROUTE 3 No. CABLES, CUT NEW CHASE INTO REPAIRED AND RE-POINTED STONEMWORK A MINIMUM OF 30mm DEEP, INSTALL LEAD FLASHING AND DRESS OVER EXISTING CANOPY ROOF, CUT A SECOND CHASE INTO THE STONEMWORK 30mm DEEP A MINIMUM OF 150mm ABOVE THE CANOPY ROOF TO ACCOMMODATE A LEAD COVER FLASHING, INSTALL THE LEAD COVER FLASHING AND DRESS OVER AND WELD TO THE LOWER LEAD FLASHING.
4. RAKE OUT LOOSE MORTAR AND VEGETATION FROM THE JOINTS AND RE-POINT STONEMWORK ABOVE AND BEHIND THE LEAD FLASHING USING A 1:1:5 CEMENT : LIME : SAND MORTAR MIX.
5. CONTRACTOR TO CLEAN THE STONEMWORK TO REMOVE MOSS USING WYKAMOL WYKABOR 10 ANTI FUNGAL TREATMENT.
6. REMOVE UPVC RAINWATER PIPE & ASSOCIATED BRACKETS.
7. CONTRACTOR TO DISMANTLE EXISTING CHIMNEYS TO BELOW THE ROOF LEVEL AND REBUILD TO ORIGINAL HEIGHT USING FIRST CLASS RECLAIMED STONE BEDDED ON 1:0.5:4.5 MORTAR (SULPHATE RESISTANT PORTLAND CEMENT: HYDRATED LIME: SAND) INCLUDING AIR ENTRAINING AGENT, SEE DRAWINGS BDG0069/DRG/A09 & BDG0069/DRG/A10 FOR DETAILS
8. ALL TIMBERS TO CANOPIES ARE TO BE PREPARED TO NRL/3/CIV/039 T50 SPECIFICATION AND APPLY ONE COAT OF PRIMER, ONE COAT OF UNDERCOAT AND ONE COAT OF FINISHING COAT TO THE NEW AND EXISTING TIMBER WORK TO THE FULL PLATFORM CANOPY ROOF STRUCTURES, COLOUR SCHEMES TO BE AGREED WITH LOCAL AUTHORITY PLANNING DEPARTMENT.
9. ALL EXISTING METALWORK TO CANOPIES ARE TO BE PREPARED TO NRL/3/CIV/039 M24 SPECIFICATION AND APPLY TO EXISTING STRUCTURAL STEEL/CAST IRON WORK APPLY SURFACE TOLERANT EPOXY PRIMER, A COAT OF HIGH BUILD SURFACE TOLERANT EPOXY UNDERCOAT AND AN ACRYLIC URETHANE TOPCOAT, COLOUR SCHEMES TO BE AGREED WITH LOCAL AUTHORITY PLANNING DEPARTMENT. ALL NEW METALWORK TO CANOPIES ARE TO BE PREPARED TO NRL/3/CIV/039 N1 SPECIFICATION AND APPLY TO NEW STRUCTURAL STEEL WORK APPLY A COAT OF EPOXY BLAST PRIMER, A COAT OF HIGH SOLIDS EPOXY PRIMER, A COAT OF EPOXY INTERMEDIATE COAT AND A ACRYLIC URETHANE TOP COAT, COLOUR SCHEMES TO BE AGREED WITH LOCAL AUTHORITY PLANNING DEPARTMENT.
10. CONTRACTOR TO REMOVE BRICKWORK FACING COURSE AND BELOW THE STONE COPERS OF THE PARAPET WALL ON THE PLATFORM SIDE, REPLACE WITH RECLAIMED STONE TO MATCH EXISTING AND BED USING 1:0.5:4.5 MORTAR (SULPHATE RESISTANT PORTLAND CEMENT: HYDRATED LIME: SAND) INCLUDING AIR ENTRAINING AGENT.
11. CONTRACTOR TO CHECK ALL EXISTING LEAD WORK FLASHING ABUTMENTS TO PARAPET WALL AND CANOPY, REDRESS WHERE NECESSARY INCLUDING USING LEAD PLUGS TO SECURE THE FLASHING AND REPOINT USING 1:1:5 LIME MORTAR MIX.

Legend/Notes

THIS DRAWING IS TO BE READ WITH AND FORMS PART OF THE PROJECT DOCUMENTS LISTED BELOW

DOCUMENTS:	
BDG0069/CIV/NCC	NON-COMPLEX DESIGN PACKAGE
BDG0069/DRG/A001	EXISTING SITE & LOCATION PLANS
BDG0069/DRG/A002	EXISTING & PROPOSED ELEVATIONS
BDG0069/DRG/A003	GENERAL ARRANGEMENT PLANS
BDG0069/DRG/A004	REPAIR WORKS PLANS
BDG0069/DRG/A005	EXISTING & PROPOSED TYPICAL SECTIONS
BDG0069/DRG/A006	TYPICAL DETAILS SHEET 1 OF 3
BDG0069/DRG/A007	TYPICAL DETAILS SHEET 2 OF 3
BDG0069/DRG/A008	TYPICAL DETAILS SHEET 3 OF 3
BDG0069/DRG/A009	PROPOSED TRIPLE CHIMNEY STACK REPLACEMENT
BDG0069/DRG/A010	PROPOSED SINGLE CHIMNEY STACK REPLACEMENT
BDG0069/DRG/E001	ELECTRICAL LAYOUT / DETAILS
BDG0061/CIV/SPEC/A01	NBS SPECIFICATION

MODEL CLAUSES:

NRL/3/CIV/140/10	GENERAL
NRL/3/CIV/140/10	DEMOLITION AND SITE CLEARANCE
NRL/3/CIV/140/80	STRUCTURAL CONCRETE
RT/CE/C/008/150	BRICKWORK, BLOCKWORK & MASONRY
RT/CE/C/008/153	BRICKWORK & MASONRY REPAIRS
NRL/3/CIV/140/160	GENERAL REQUIREMENTS FOR STRUCTURAL TIMBER
NRL/3/CIV/140/161	DESIGN REQUIREMENTS FOR STRUCTURAL TIMBER
NRL/3/CIV/140/162	WORKMANSHIP FOR STRUCTURAL TIMBER
NRL/3/CIV/140/163	MAINTENANCE AND REPAIR OF STRUCTURAL TIMBER
NRL/3/CIV/140/164	TIMBER PRESERVATION AND FIRE PROTECTION
NRL/3/CIV/140/170	GENERAL REQUIREMENTS FOR PROTECTIVE TREATMENTS
NRL/3/CIV/140/171	MAINTENANCE COATING WORKS
NRL/3/CIV/140/173	PROTECTIVE COATING OF EXISTING STRUCTURAL STEELWORK AND IRONWORK
NRL/3/CIV/140/174	PROTECTIVE COATING OF TIMBER SURFACES
NRL/3/CIV/140/175	PROTECTIVE COATING OF CONCRETE & MASONRY SURFACES
NRL/3/CIV/140/176	PROTECTIVE COATING SYSTEMS

GENERAL NOTES:

1. ALL WORKS TO BE UNDERTAKEN IN ACCORDANCE WITH CURRENT AND APPLICABLE RAILWAY GROUP AND NETWORK RAIL LINE STANDARDS.
2. ALL DIMENSIONS ARE SHOWN IN MILLIMETRES UNLESS NOTED OTHERWISE.
3. USE ONLY DIMENSIONS STATED ON THE DRAWINGS DO NOT TAKE SCALED DIMENSIONS.
4. ALL LEAD FLASHING, SOAKERS, STEPPED FLASHING, COVER FLASHING, APRON FLASHING, CHIMNEY FLASHING, PITCHED VALLEYS ETC, TO BE CARRIED OUT IN ACCORDANCE WITH THE LEAD SHEET ASSOCIATION DETAILING.

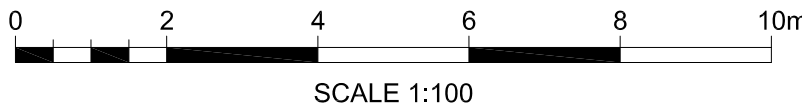

A01	16/07/2010	ISSUED FOR NON-COMPLEX WORK	DPC	JW	JW
Rev	Date	Description of Revisions	Drawn	Chkd	Appr

SAFETY HEALTH AND ENVIRONMENTAL INFORMATION

THE HAZARDS AND RISKS ASSOCIATED WITH THE WORKS SHOWN ON THIS DRAWING AND DESCRIBED IN THE SCHEDULE OF WORKS ARE CONSIDERED TO BE WITHIN THE REASONABLE, NORMAL AND ACCEPTABLE LIMITS FOR GENERAL BUILDING AND MAINTENANCE WORKS. PLEASE REFER TO DESIGNER RISK ASSESSMENT

DOCUMENT REF: BDG0069/DRA/A01

Status FOR ISSUE NON COMPLEX WORKS



INVESTMENT PROJECTS
BUILDINGS & CIVILS
SQUARE ONE
4 TRAVIS STREET
MANCHESTER
M1 2NY

Designers
**Investment Projects
Buildings & Civils
Building Design Group
Manchester**
Square One
4 Travis Street
Manchester
M1 2NY
Tel: 0161 880 3888
Fax: 0161 880 3981



Project BDG0069
**BUXTON STATION
DPC/DRY ROT REPAIRS, STATION
ROOF & CANOPY ROOF REPAIRS**

Drawing Title
EXISTING & PROPOSED ELEVATIONS

Designer	A.WADIE	Signed	Date JULY 2010
Drawn	D.CARVER	Signed	Date 14/07/2010
Checked	J.WILDGOOSE	Signed	Date 15/07/2010
Approved	J.WINSTANLEY	Signed	Date 16/07/2010

Scale(s) at A1 1:100 Sheet Size A1 594 x 841 ELR & Mileage BEJ 19 MILES 9 CHAINS

Drawing Number	Revision
BDG0069/DRG/A002	A01