HPK/2010/0615



Front Elevation

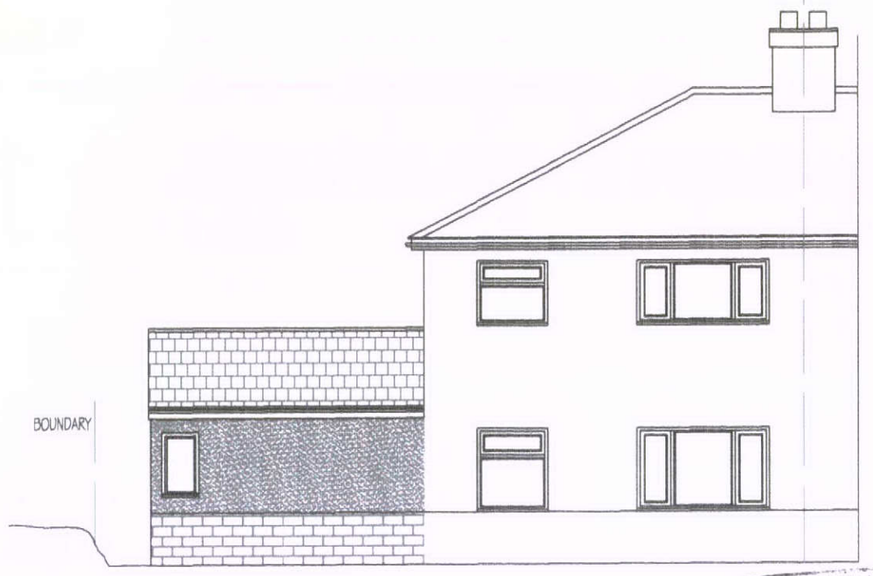

Rear Elevation

HIGH PEAK BOROUGH COUNCIL
CLOUGH SITE
RECEIVED
23 DEC 2010
FILE REF
REPLY REQUIRED

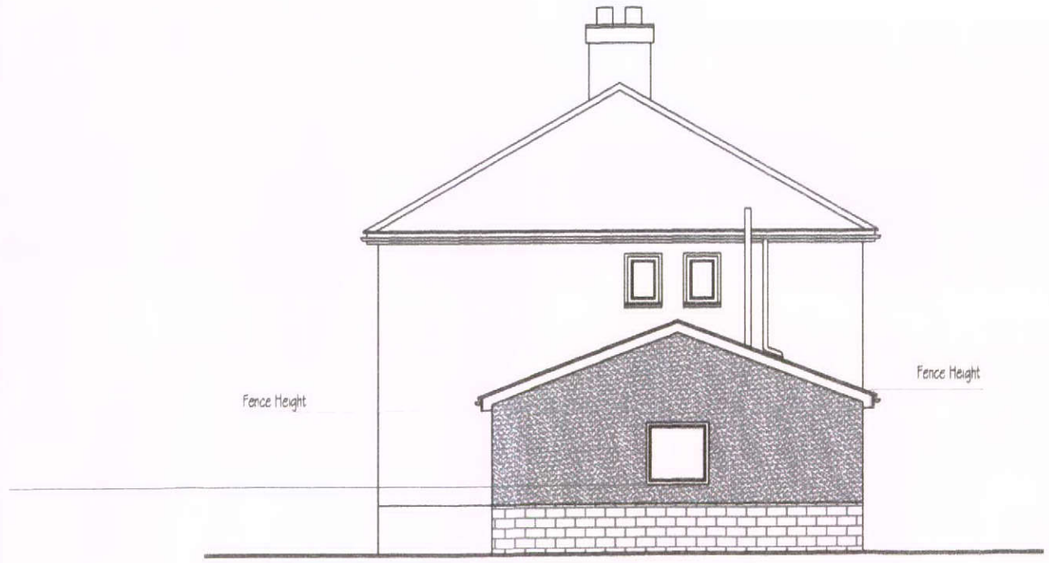

Side Elevation

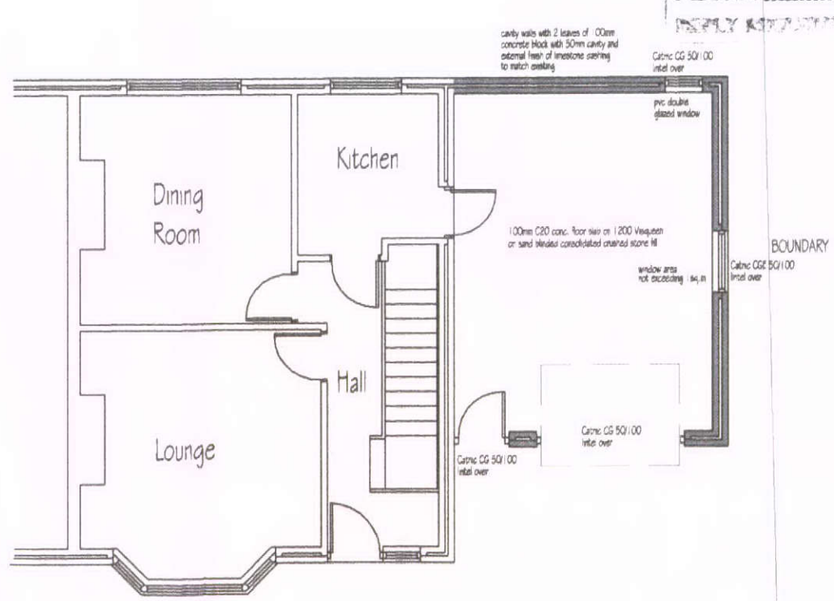

Ground Floor Plan

Replacement of Existing Detached Garage with Attached Garage at 3 Gretton Road Buxton

Scale 1/100
Drg.No. 1010/3/2

Proposed