HPK/2010/0623

21 DEC 2010

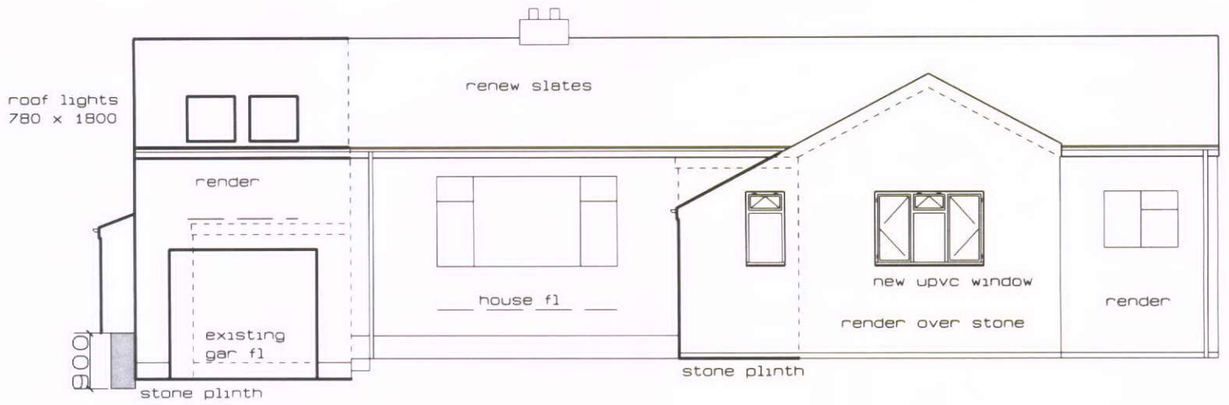

FRONT (SOUTH WEST) ELEVATION

All fascias, soffits, barge boards, gutters and rainwater pipes removed
Fascias, rainwater pipes and gutters renewed in upvc

HIGH
BOROUGH

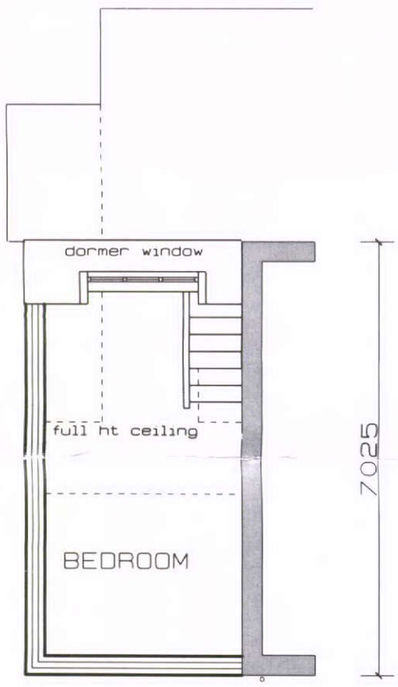

FIRST FLOOR PLAN

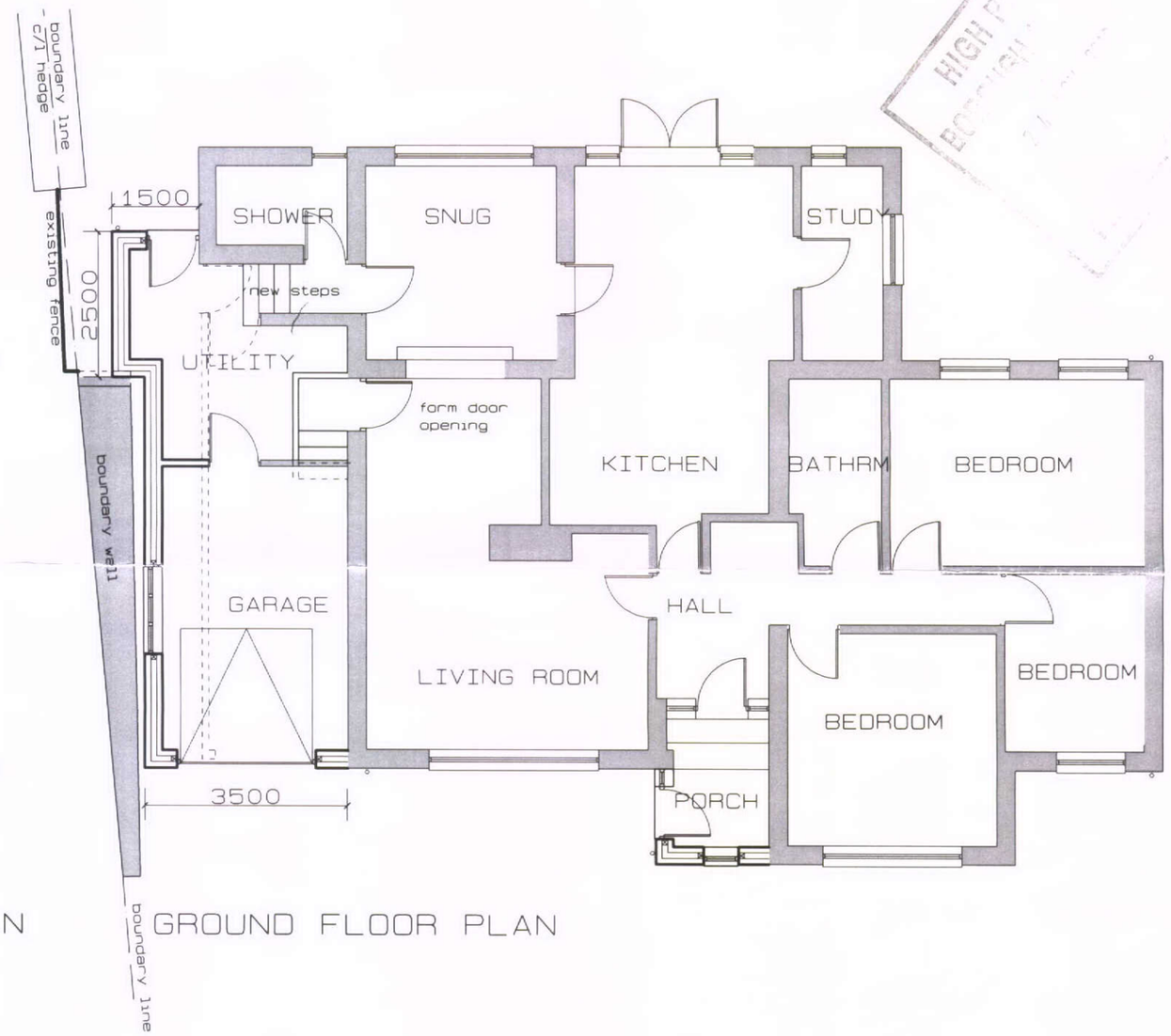

GROUND FLOOR PLAN

SCALE 1:100

8 THE AVENUE COMBS
PART SINGLE PART TWO STOREY SIDE EXTENSION
AND PITCHED ROOF TO FRONT PORCH
EXISTING/PROPOSED PLANS AND ELEVATIONS
DRAWING NO 10/01 OCTOBER 2010

03