HPK/2010/0656

HPK/2005/0022

HIGH PEAK BOROUGH COUNCIL
15 AUG 2005
FILE COPY
REPLY REQUIRED

HIGH PEAK BOROUGH COUNCIL
Town & Country Planning Acts
Planning Application Circle No: 2005/0022
Approved / Refused: 22/9/05
Revised Plan No
Signed
Head of Regeneration

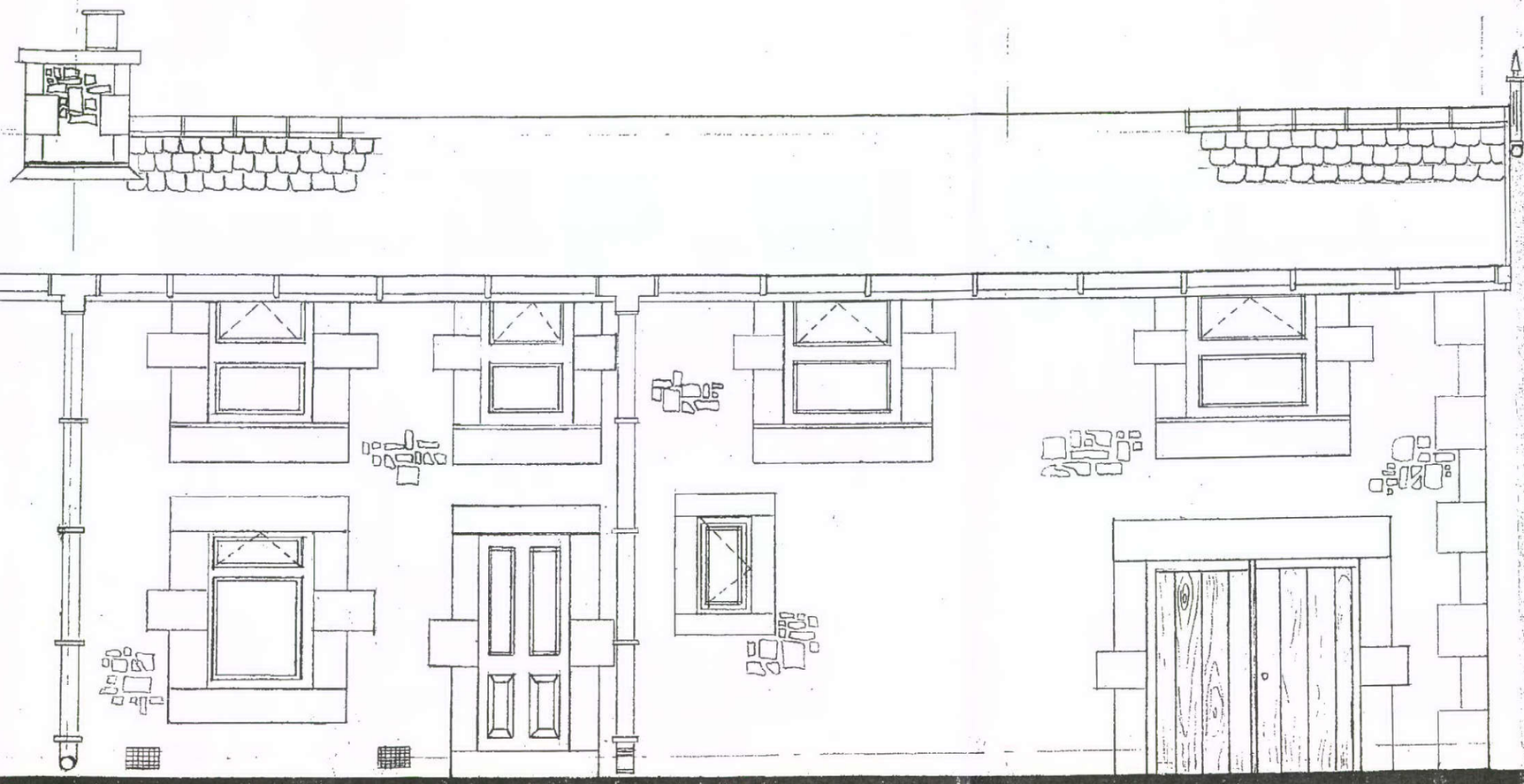

PROPOSED FRONT ELEVATION

EXTENSION

MATERIALS
1) WALLS – NATURAL GRITSTONE RANDOMLY LAID – FEATURE STONE QUOINS.
2) ROOF – SECONDHAND WELSH BLUE SLATES TO MATCH EXISTING.
3) WINDOWS – ALL TIMBER TO MATCH EXISTING, STONE SURROUNDS TO JAMBS, HEAD AND SILLS TO MATCH EXISTING.
4) EAVES AND BARGEBOARD – STAINED AND VARNISHED TIMBER.
5) RWP AND RAINWATER GOODS – BLACK PLASTIC
6) GARAGE DOORS – STAINED AND VARNISHED TIMBER.

SCALE :- 1 : 50	LOCATION 1, MEVRIL ROAD, WHALEY BRIDGE, HIGH PEAK DERBYSHIRE
SHEET 5 OF	
DRAWN BY CH-W	
DATE :-	