Walls: Natural stone
Roof cover: Blue slate to main roof - Stone to subordinate roofs
Windows: Timber framed



Walls: Natural stone to match existing
Roof cover: Natural Stone to match existing
Windows: Timber framed to match existing

Front elevation

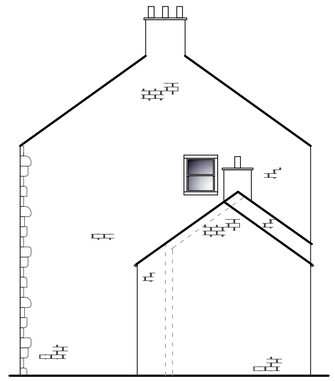

Side elevation

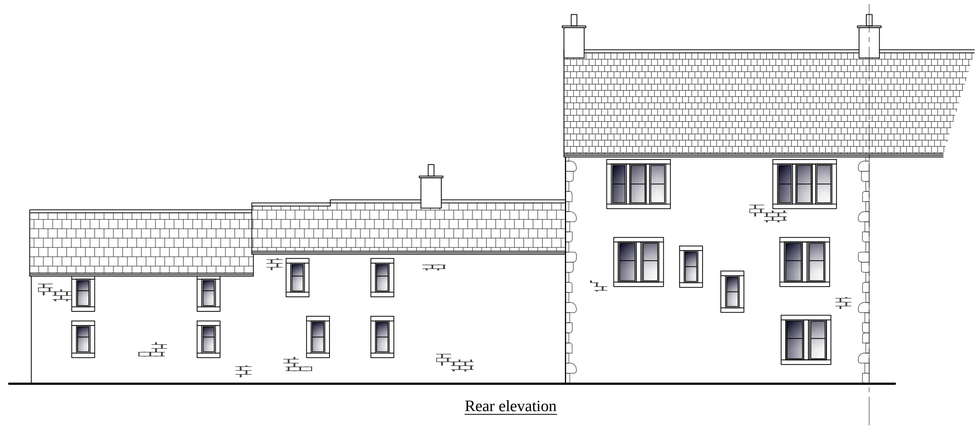

Rear elevation

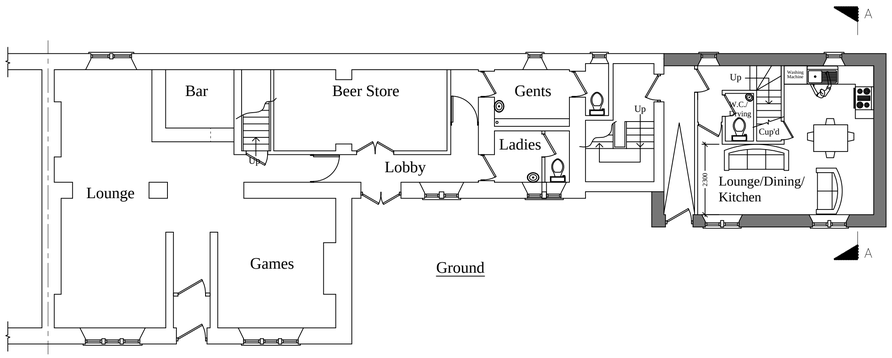

Ground

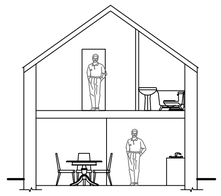

Section 'A-A'

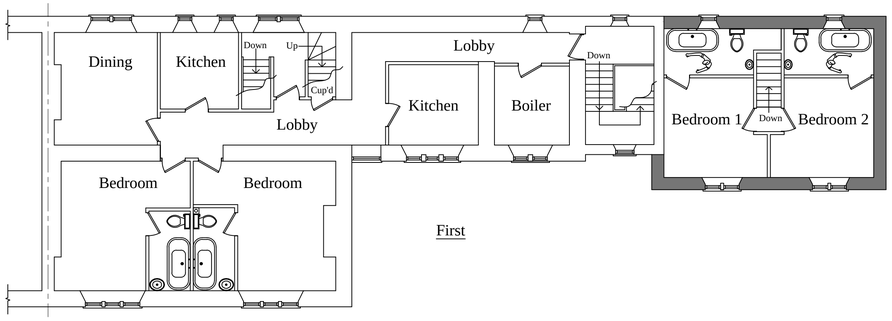

First

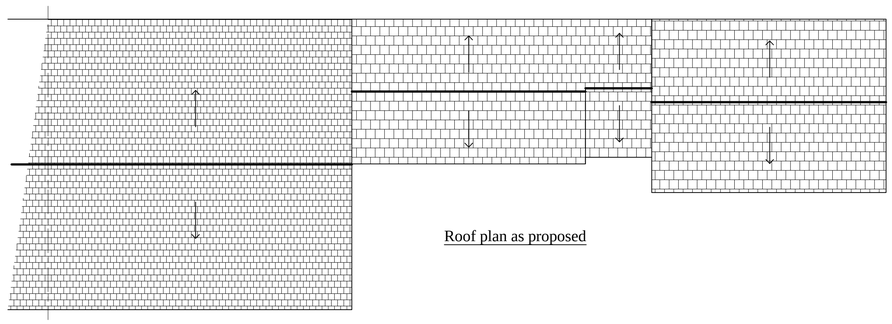

Roof plan as proposed

Block Plan 1:200

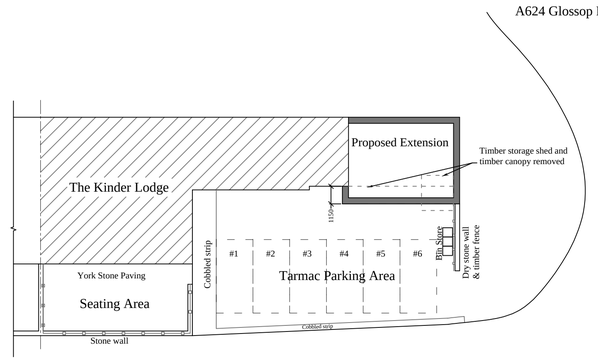

Planning

This drawing is the Copyright of SJ Design Limited.
All dimensions must be checked on site and not scaled from this drawing.
All materials and workmanship are to be in accordance with prevailing British Standards, Codes of Practice, Building Regulations, manufacturers and federation recommendations and all to the complete satisfaction of SJ Design Limited.

A	DATE	Note added to site plan to show timber
		shed and canopy removal. Scale of
		extension reduced as per previous
		approval HPK/2003/0780

SJ DESIGN LTD
Building Design & Surveying Consultants
The Annexe, Maynestone Road, Chinley
High Peak SK23 6AJ
Tel:01663 742903 Fax:01663 751247
Mobile: 07984 007 087 Email: info@sjdesign.net
www.sjdesign.net

Client
Mr. G. Clarke

Job Title
Proposed extension comprising letting accommodation at
The Kinder Lodge
10 New Mills Road
Hayfield
High Peak SK22 2JG

Drawing Title
Elevations, floorplans, block plan, roof plan and section as proposed

Scale
1:100; @A1 unless stated

Date
October 2010

Drawn by
SJ

Drawing No.
101

Rev.
A