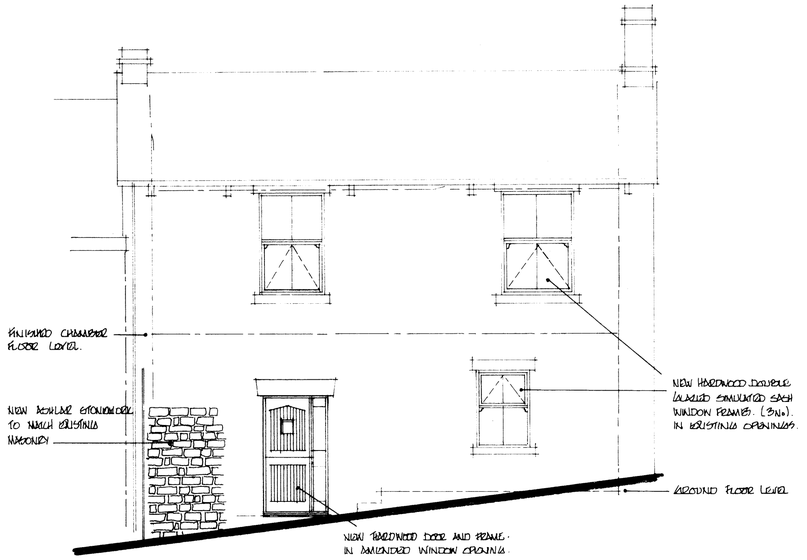

PROPOSED FRONT ELEVATION 1:50

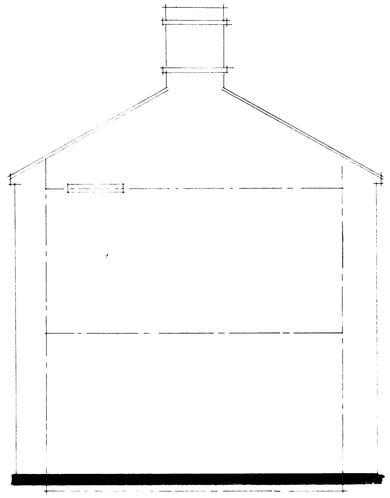

PROPOSED SIDE ELEVATION 1:50 (No CHANGE TO EXISTING

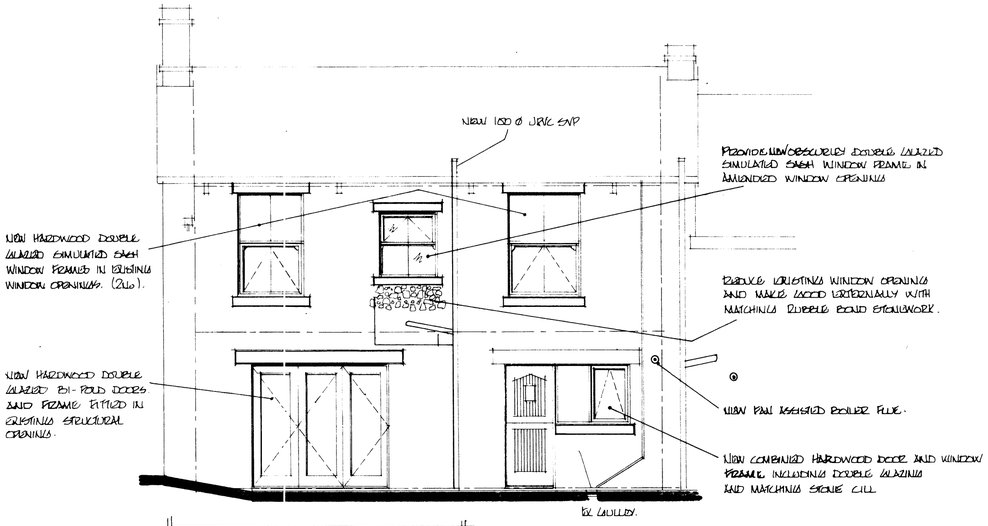

PROPOSED REAR ELEVATION 1:50

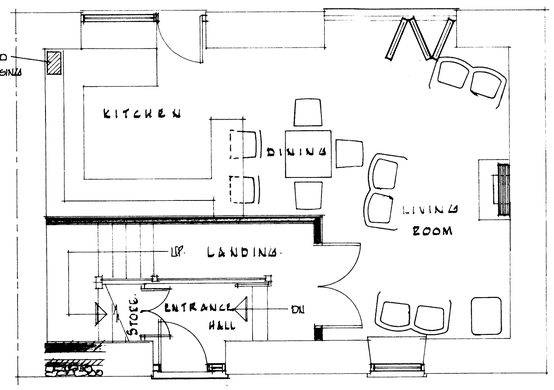

PROPOSED GROUND FLOOR PLAN 1:50

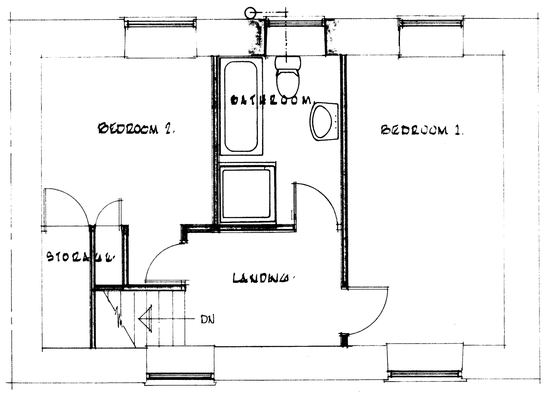

PROPOSED FIRST FLOOR PLAN 1:50

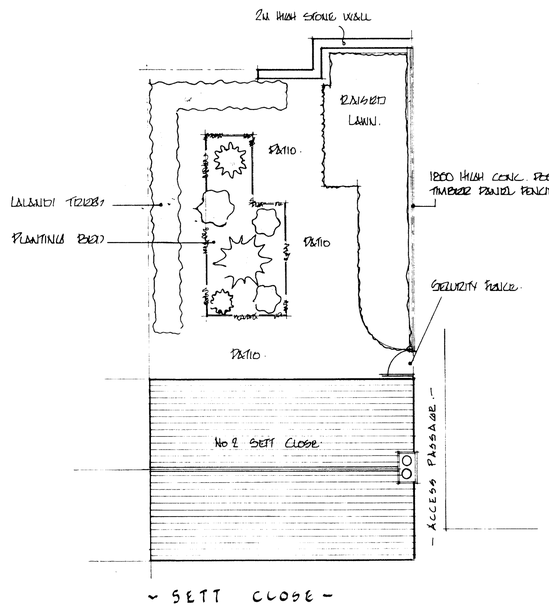

PROPOSED SITE PLAN 1:100 (NO CHANGE TO EXISTING).

HIGH PEAK BOROUGH COUNCIL
GLOSSOP SITE
RECEIVED
0 DEC 2010
FILE REF.
REPLY REQUIRED

D A C Designs
100 Cromwell Road
Stretford
Manchester
M32 8QL

Tel 0161 865 9340
Mob 07867 656 323.

NOTE: All new external building materials must match the existing for type, size, colour, texture and where possible manufacture or be as close as practically possible to the existing main house.

Proposed change of use of existing building to form a single residence

Proposed Elevations Floor Plans and Site Plan

2, Sett Close,
New Mills,
High Peak
SK22 4AQ.

Drawing No 27/11/10/2

Date 27 November 2010