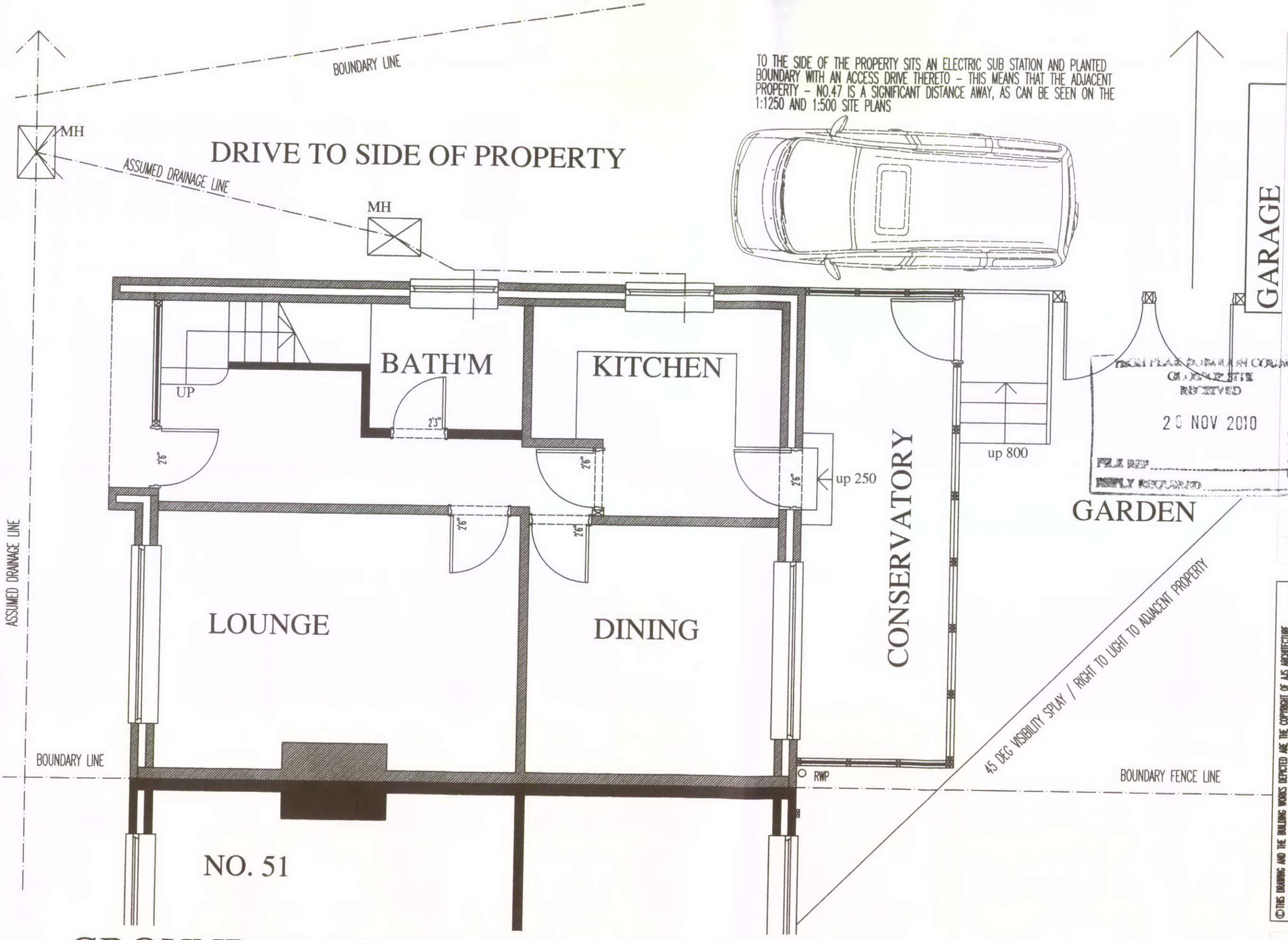

HPK/ 2010 / 0633

DWG: EXISTING
49 HORSEFAIR AVENUE
CHAPEL EN LE FRITH

REVISIONS:

HIGH PEAK BOROUGH COUNCIL
GLOSSOP SITE
RECEIVED
29 NOV 2010
FILE REF
REPLY REQUIRED

1:50	CHECKED:
DATE: NOV 10	DRAWN:

©THIS DRAWING AND THE BUILDING WORKS DEPICTED ARE THE COPYRIGHT OF AJS ARCHITECTURE AND MAY NOT BE REPRODUCED OR AMENDED EXCEPT BY WRITTEN PERMISSION. NO LIABILITY WILL BE ACCEPTED FOR AMENDMENTS MADE BY OTHER PERSONS. - DO NOT SCALE OFF DRAWING, CONFIRM ALL DIMS ON SITE

A.J.S ARCHITECTURE
32 carr road.
buxton.
derbyshire.
sk17 6wf.
h: 01298 26062
m: 07794 400237



GROUND FLOOR PLAN AS EXISTING 1:50

49 HORSEFAIR AVENUE

EXISTING 01

49 HORSEFAIR AVE