HPK/2010/0633







PHOTO RECORD

EXISTING RAFTERS AT 450 ctrs
SUPPORTED ON 175x75 PURLIN WITH
MID SPAN BRICK SUPPORT

CEILING JOISTS (SIDE TO SIDE) AT 450ctrs
75mm DEEP THEN STEPPING UP TO
200x50mm FLOOR JOISTS.

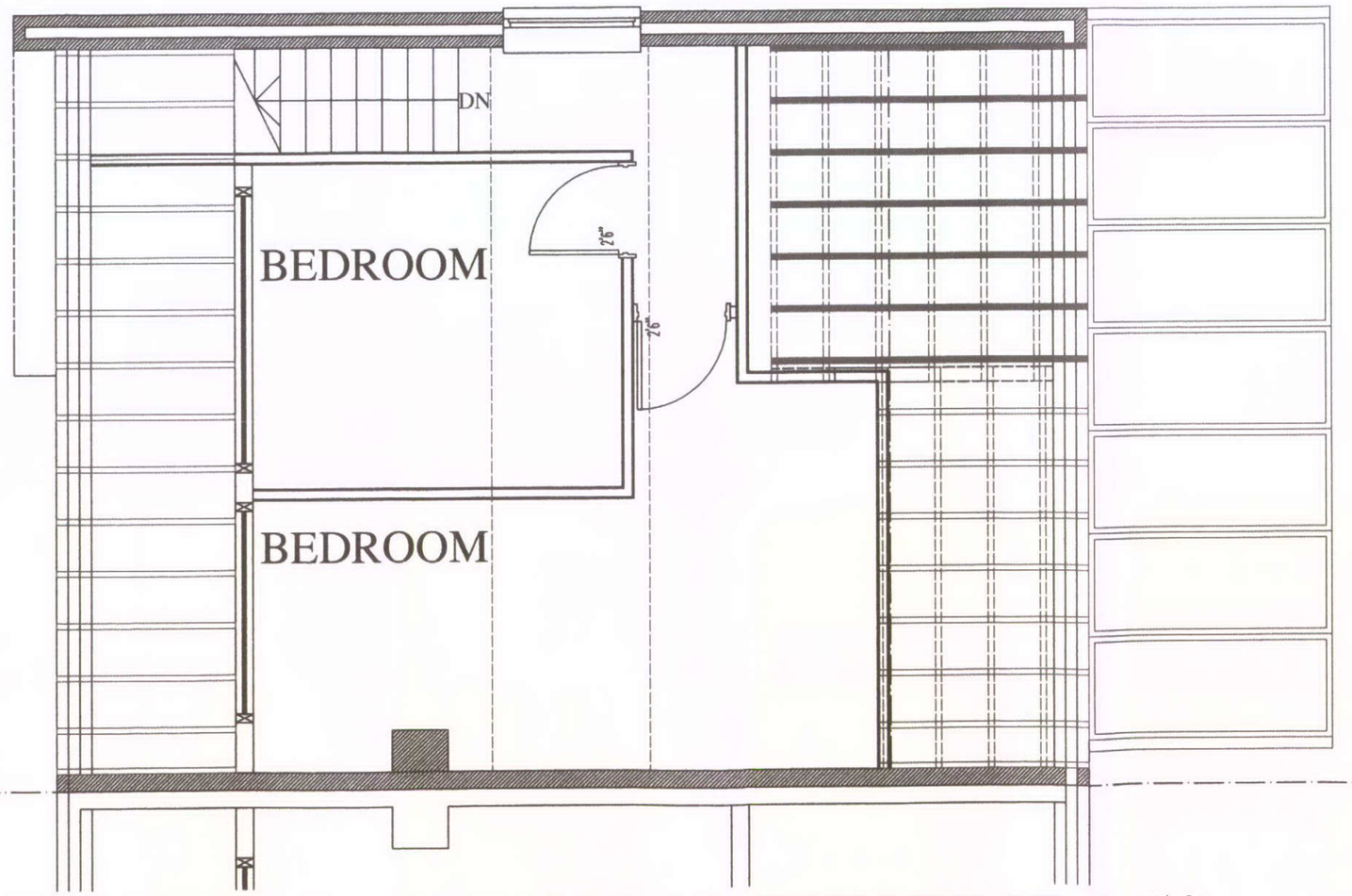

GARAGE

DWG: EXISTING
49 HORSEFAIR AVENUE
CHAPEL EN LE FRITH

REVISIONS:

1:50 | CHECKED:
DATE: NOV 10 | DRAWN:

DERBYSHIRE DALES DISTRICT COUNCIL
OFFICE COPY
RECEIVED
29 NOV 2010
FILE REF
REPLY REQUIRED

©THIS DRAWING AND THE BUILDING WORKS DEPICTED ARE THE COPYRIGHT OF AJS ARCHITECTURE AND MAY NOT BE REPRODUCED OR AMENDED EXCEPT BY WRITTEN PERMISSION. NO LIABILITY WILL BE ACCEPTED FOR AMENDMENTS MADE BY OTHER PERSONS. - DO NOT SCALE OFF DRAWING, CONFIRM ALL DIMS ON SITE

A.J.S ARCHITECTURE
32 carr road.
buxton.
derbyshire.
sk17 6wf.
h: 01298 26062
m: 07794 400237

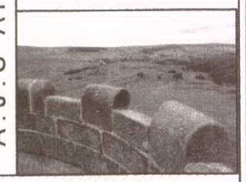

EXISTING 02

49 HORSEFAIR AVE

FIRST FLOOR PLAN AS EXISTING 1:50

49 HORSEFAIR AVENUE