HPK/2010/0523

This drawing is the property of Heat Transfer Systems Limited and must not be copied or used for any other purpose other than that which it is supplied without the written consent of Heat Transfer Systems Limited.

Original Size A1

HOLDS:

Area = 900m3
= 0.09 hectares

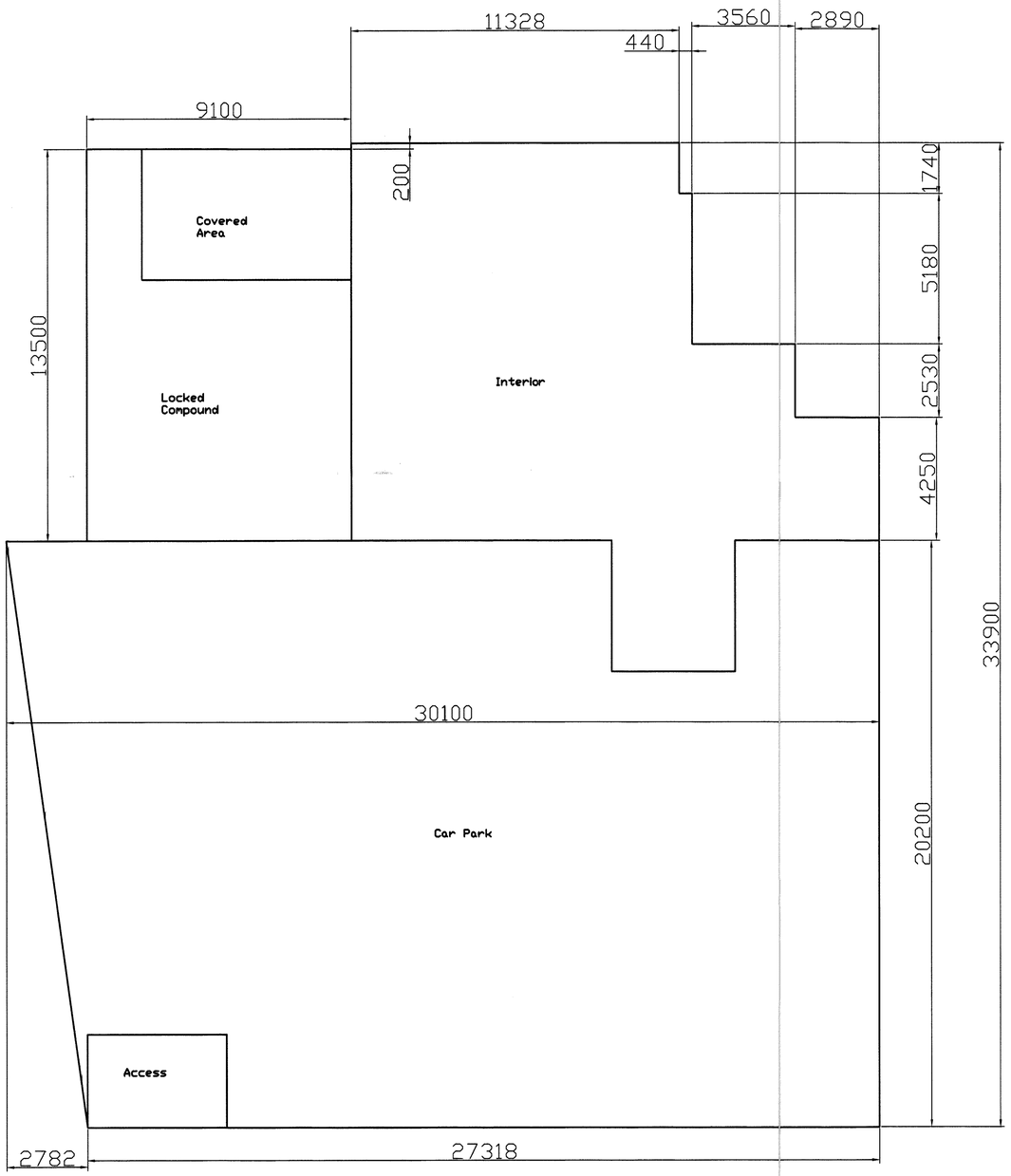

LEGEND:

HIGH PEAK BOROUGH COUNCIL
GLOSSOP SITE
RECEIVED
20 NOV 2010
FILE REF.
REPLY REQUIRED

Rev	Description	Drawn	Appr'd	Date
1	Initial Issue for Review	EBW		

HTS APPLIED FLUID TECHNOLOGY

HEAT TRANSFER SYSTEMS LIMITED
RIDGE HALL
CHAPEL-EN-LE-FRITH
DERBYSHIRE
SK23 9UD
TEL: 01298 815 862
FAX: 01298 815 653
www.heattransfersystems.co.uk

Drawn By: E Wright	Approved By:
Date: 08/10/10	Date:
Scale: 1:100 on A1	Status: For Review

Project Title: HTS Planning Permission

Drawing Title: Site Plan for Hallsteads, Dove Holes, Derbyshire, SK17 8BJ

Drawing No.: N/A