

HPK/2010 / 0539

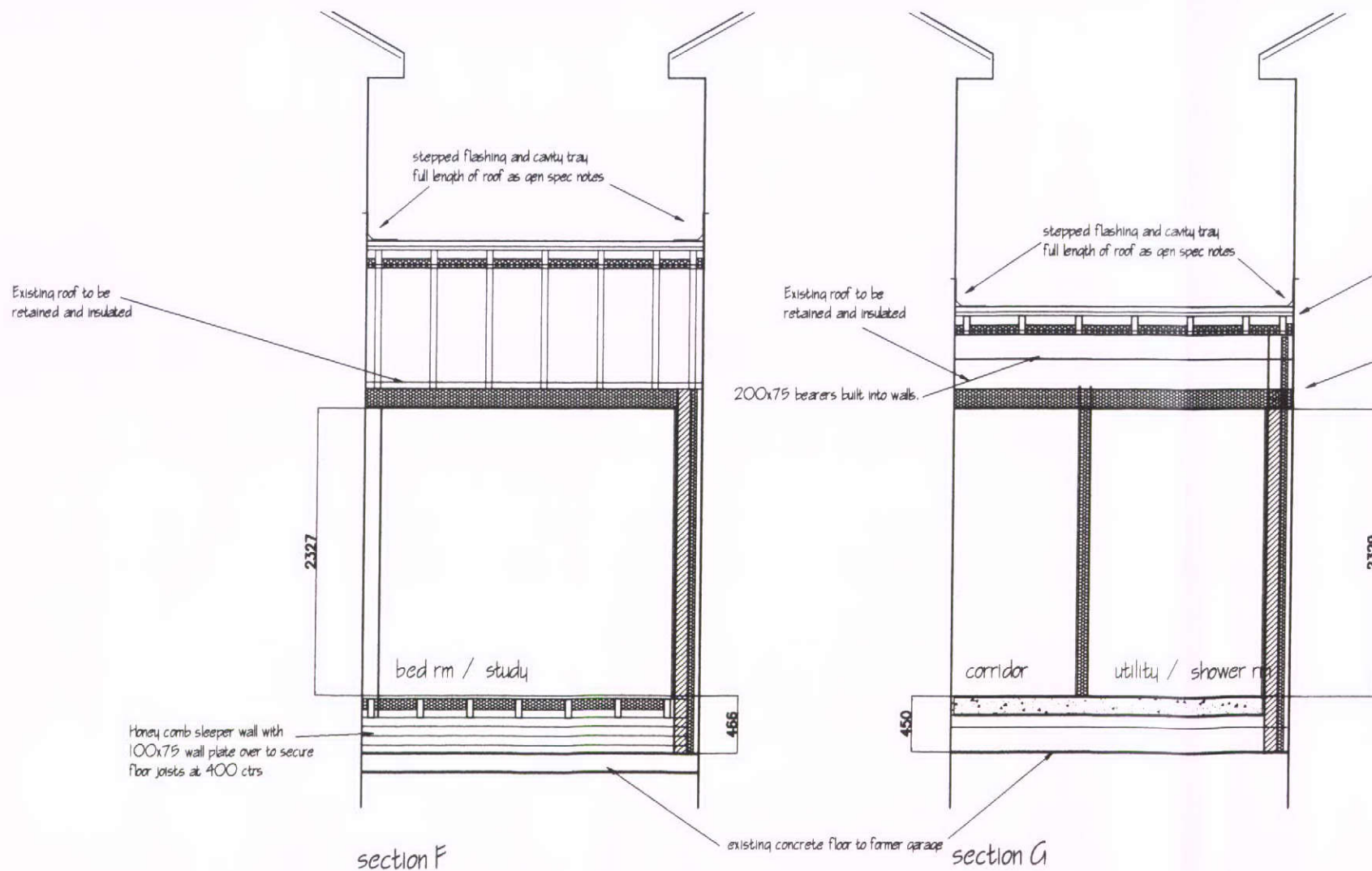
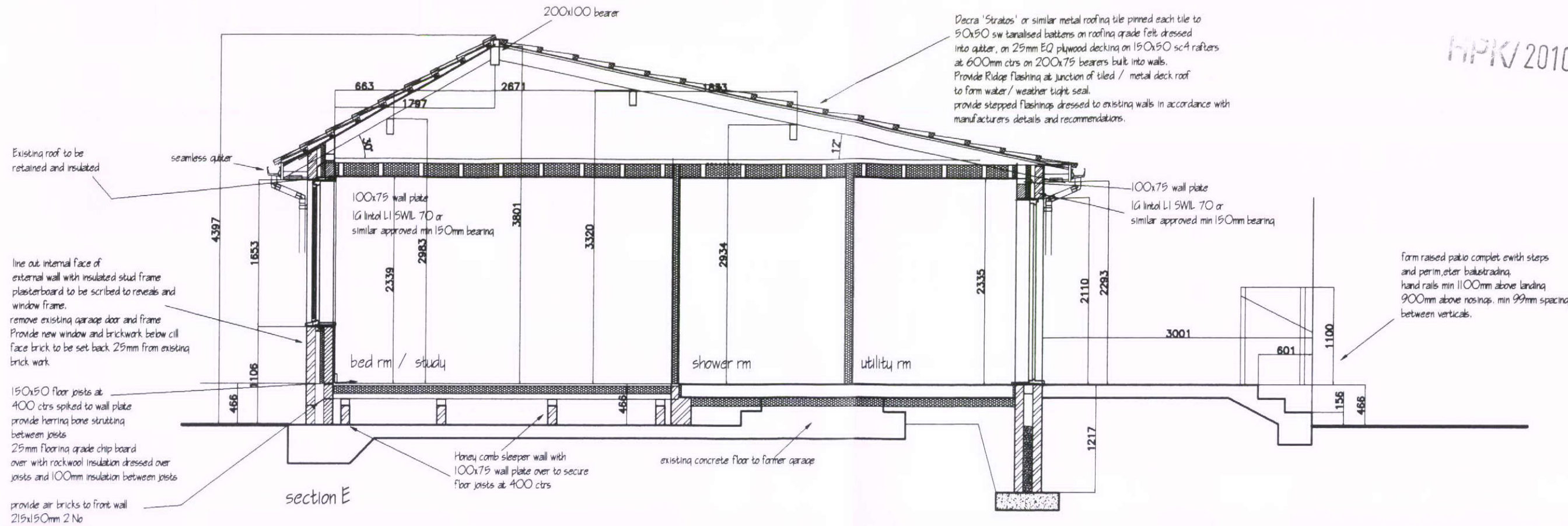

Decra 'Stratos' or similar metal roofing tile pinned each tile to 50x50 sw tanalised battens on roofing grade felt dressed into gutter, on 25mm EQ plywood decking on 150x50 sc4 rafters at 600mm ctrs on 200x75 bearers built into walls. Provide Ridge flashing at junction of tiled / metal deck roof to form water / weather tight seal. provide stepped flashings dressed to existing walls in accordance with manufacturers details and recommendations.

construct new single leaf inner wall using 100mm celcon or similar block with 100mm cavity between new and existing wall. provide st st wall ties secured to face of existing wall and built into new block provide full fill cavity insulation full length of wall. Line out wall around projecting chimney breast with stud frame and full insulation between nogginns. Insulation to be Kingspan or similar. Note walls to be scribed to existing roof line. block wall built off existing concrete floor slab of former garage.

15 NOV 2010

ALL DIMENSIONS TO BE CHECKED ON SITE PRIOR TO ORDERING OR ERECTING MATERIALS

JPP DESIGN SERVICES LTD
141 STOCKPORT RD
GEE CROSS, HYDE.
SK 14 5RA
Tel No. 0161-568-4250
Mob No. 07703 348857
Email jpp@jppdesign.co.uk

PROPOSED DINING RM / UTILITY EXT.N
GARAGE CONVERSION TO BED RM

CLIENT

Mr and Mrs PIASECKI
1 PINFOLD
HADFIELD SK13 2EQ

REV.	DRAND.
DATE	SCALE
NOV 2010	1:50 @ A3

JPP / 652_008