

### ELECTRICAL LEGEND

single switched socket outlet	dedicated low energy pendant light (low level)
double switched socket outlet (low level)	spot light
double switched socket outlet (high level)	down light
one way light switch	spot light
two way light switch	spot light
pull cord light switch	extract fan
socket control box	door bell push button
socket connection box	tr socket
intercom switch	keyed spur
intercom master	intercom unit
room thermostat	alarm only light & siren 2000mw AP1
push/pull detection with integral sounder circuit alternative sounder	alarm box
alarm control pad	gas point
bell control pad	wall light
telephone point	external wall light
shower alarm enclosed compact fluorescent light	
fluorescent add light	
heat detector	

standard legends are indicative please refer to specifications for details  
 note - all outlets and switches are to be positioned between 400mm and 1100mm above finished floor level

### SEE STATUTORY REQUIREMENTS FOR POSITIONING ELECTRICAL FITTINGS DRG No SLC-01

Lighting and Power, especially controlled circuits with subdividers where necessary to ensure compliance with BS 7671 (SEE Wiring Regulations)

Drawing indicative of construction only, notes to be determined on site in accordance with the regulations.

Provide light point and socket outlet in roof space adjacent to access hatch

Provide boiler switches to all extractor fans

Mounting heights to center	
▽	1800mm
△	Standard 900mm
▲	Worktop 1800mm above worktop
●	1500mm
○	200mm below ceiling
□	300mm in top
⊕	1400mm or adjacent equipment

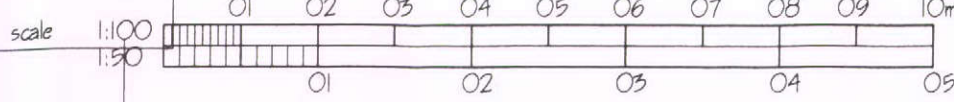
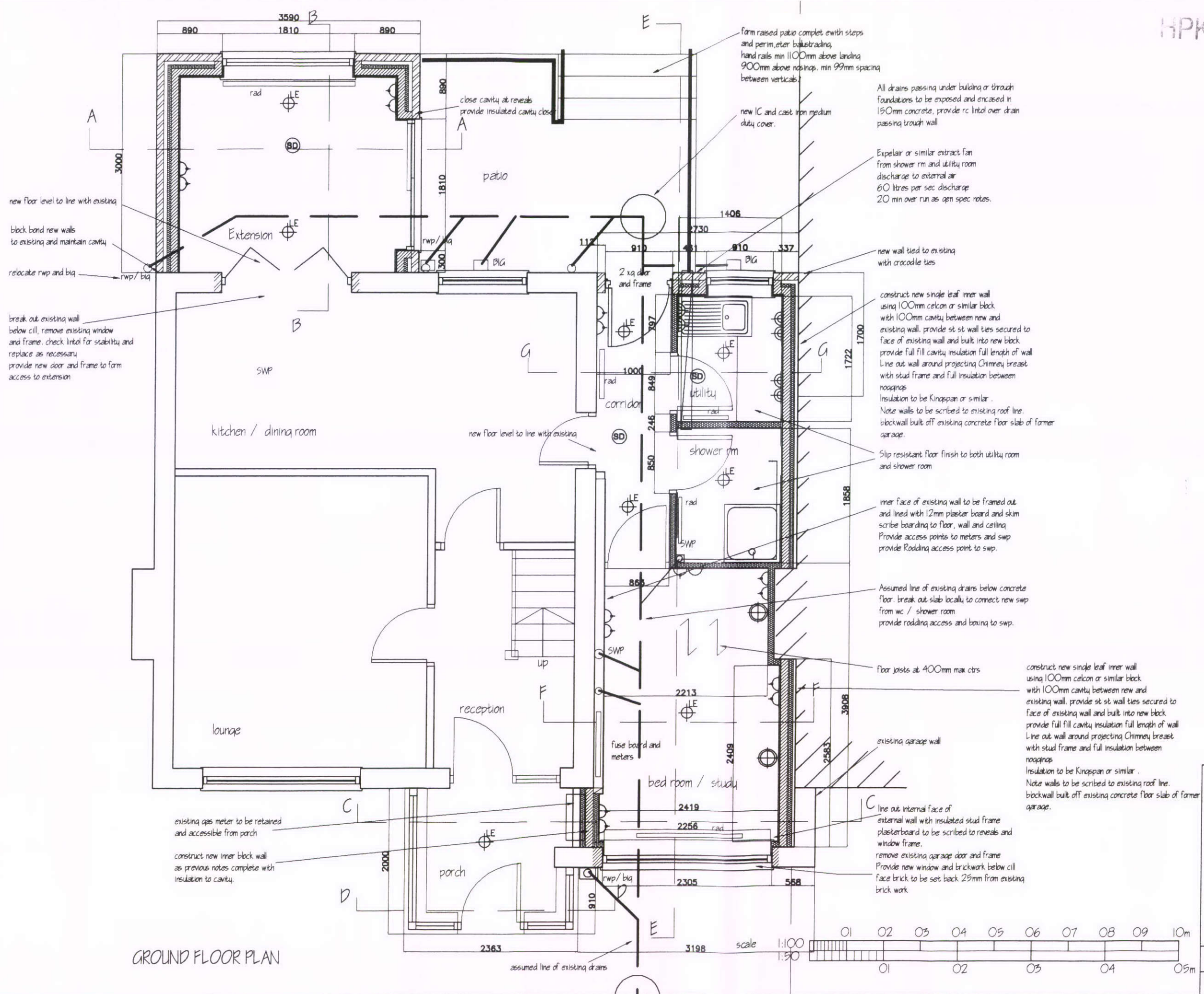

ALL DIMENSIONS TO BE CHECKED ON SITE PRIOR TO ORDERING OR ERECTING MATERIALS

**JPP DESIGN SERVICES LTD**  
 141 STOCKPORT RD  
 GEE CROSS, HYDE,  
 SK 14 5RA

Tel No. 0161-568-4250  
 Mob No. 07705 548857  
 Email jpp@jppdesign.co.uk

PROPOSED DINING RM / UTILITY EXT. N  
 GARAGE CONVERSION TO BED RM

CLIENT  
 Mr and Mrs PIASECKI  
 1 PINFOLD  
 HADFIELD SK13 2EQ

REV.	DRGNO.
DATE	SCALE
NOV 2010	1:50 @ A3

GROUND FLOOR PLAN