

SITE SECTION A AS EXISTING (1:200)

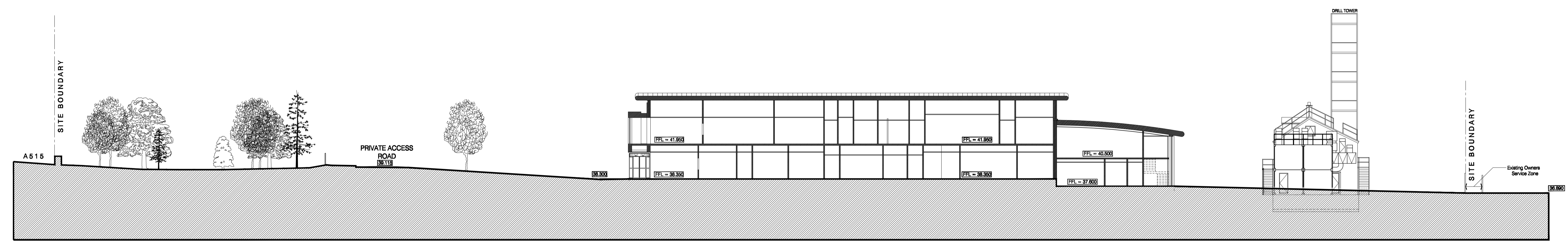

SITE SECTION A AS PROPOSED (1:200)

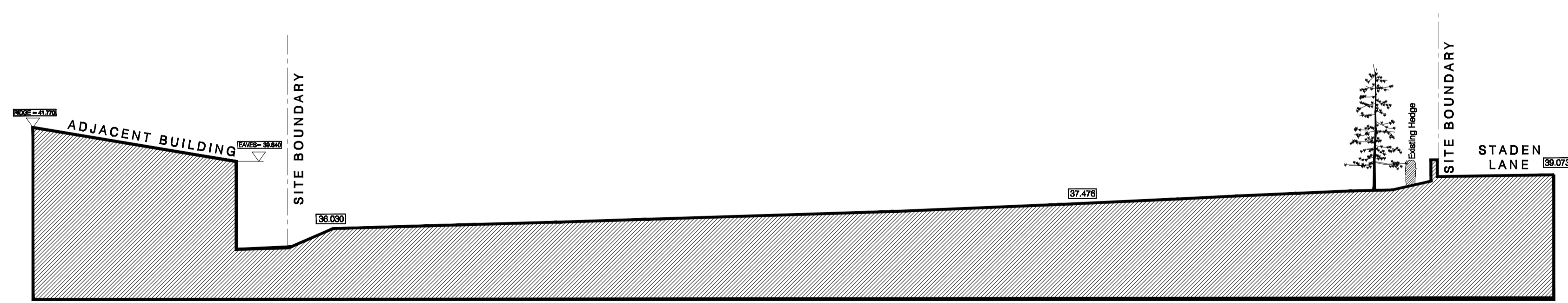

SITE SECTION B AS EXISTING (1:200)

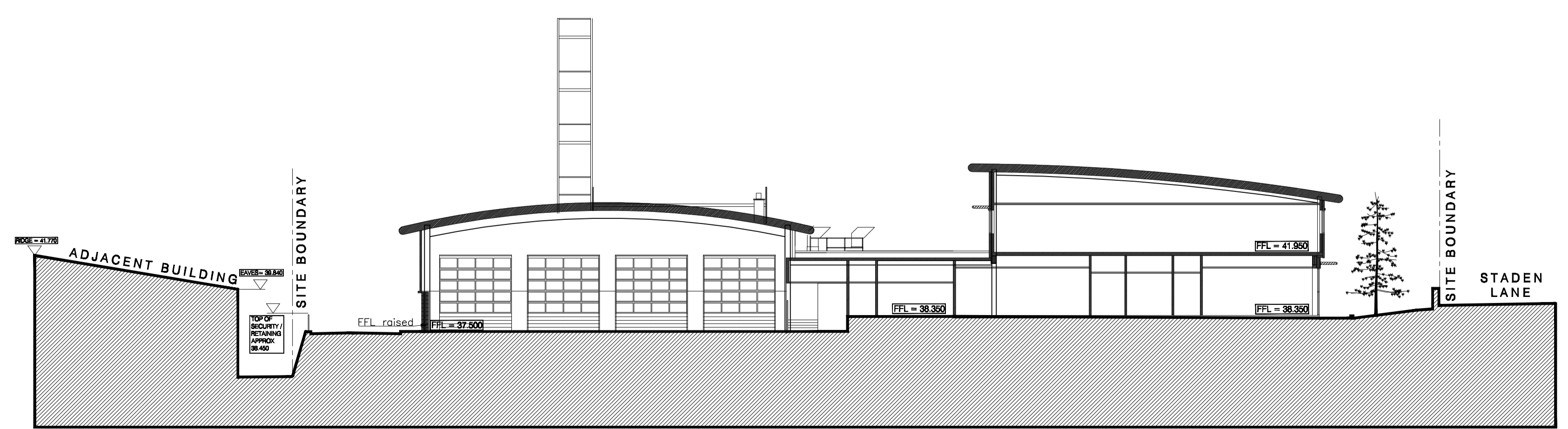

SITE SECTION B AS PROPOSED (1:200)

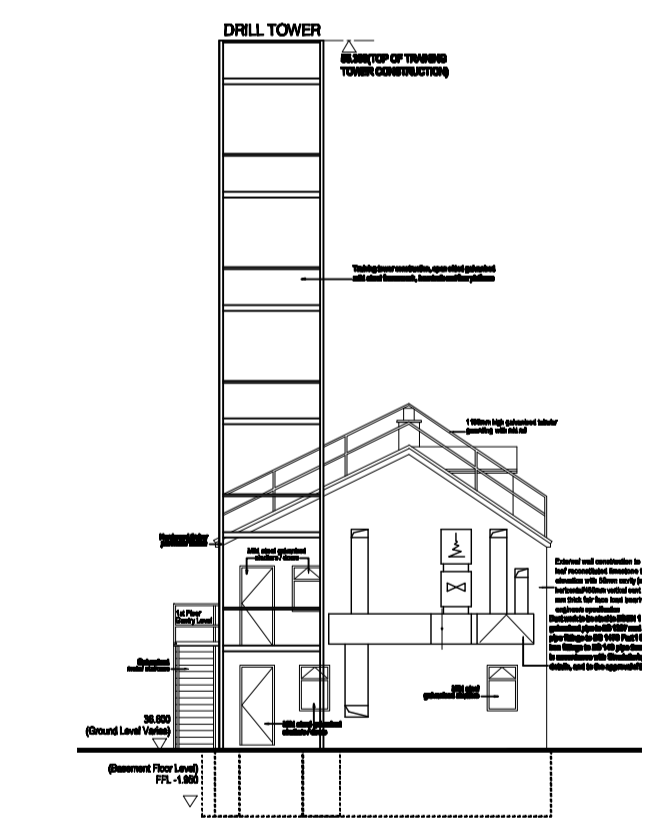

SMOKE FIRE HOUSE GENERAL LEVELS (1:200)

REV: F	BY: ALP	CFI: X	DATE: May10
FLOOR LEVELS AMENDED, APPLIANCE BAY +600MM, LINK BLOCK +850MM PART, CAVE & MOUNTAIN RESCUE +300MM, SMOKE HOUSE LEVEL ADJUSTED			
REV: E	BY: IB	CFI: X	DATE: DEC 09
RETAINED TREES & LEVELS AMENDED, BUILDING MOVED AWAY FROM STADEN LANE, ROOF OVERHANG AND SUPPORT ALTERED.			
REV: D	BY: ALP	CFI: X	DATE: Nov 09
DRAWING STATUS AMENDED TO TENDER ISSUE			
REV: C	BY: JH	CFI: X	DATE: NOV 09
SITE SECTIONS AMENDED TO SUIT DESIGN CHANGES, FLAT ROOF SECTION STEPPED DOWN, EAVES TO 2 STOREY OFFICE BLOCK & GARAGE LOWERED 100mm, OVERHANGS REDUCED TO 1200mm, STONE PIERS TO FRONT ELEVATION OMITTED, BRIS SOLEIL CHANGED, TRAINING TOWER/BASEMENT LEVELS ADDED.			
REV: B	BY: ALP	CFI: X	DATE: SEPT 09
LEVELS AMENDED			
REV: A	BY: ALP	CFI: X	DATE: SEPT 09
ADDITIONAL LEVELS ADDED			

TENDER ISSUE

morrison design ltd
 chartered architects

St Alkmunds House, 103 Belper Road, Derby DE1 3ES
 Tel: 01332 383355 / Fax: 01332 291441 / E-mail: architect@morrisondesign.co.uk

Job Title
**PROPOSED NEW FIRE STATION
 STADEN LANE - BUXTON
 FOR
 DERBYS. FIRE + RESCUE SERVICE**

Drawing Title
**SITE SECTIONS AS PROPOSED
 AND BUILDING FLOOR LEVELS**

CAD Ref:
 Plotter Settings:

Scale: 1:200 @ A1 Drawn: IB CFI X Date: 17.07.09

Job No. 3792 Drawing No. 005 Revision F

Printed by: Plotter Settings: Tender X

KEY PLAN

