

Proposed first floor plan.

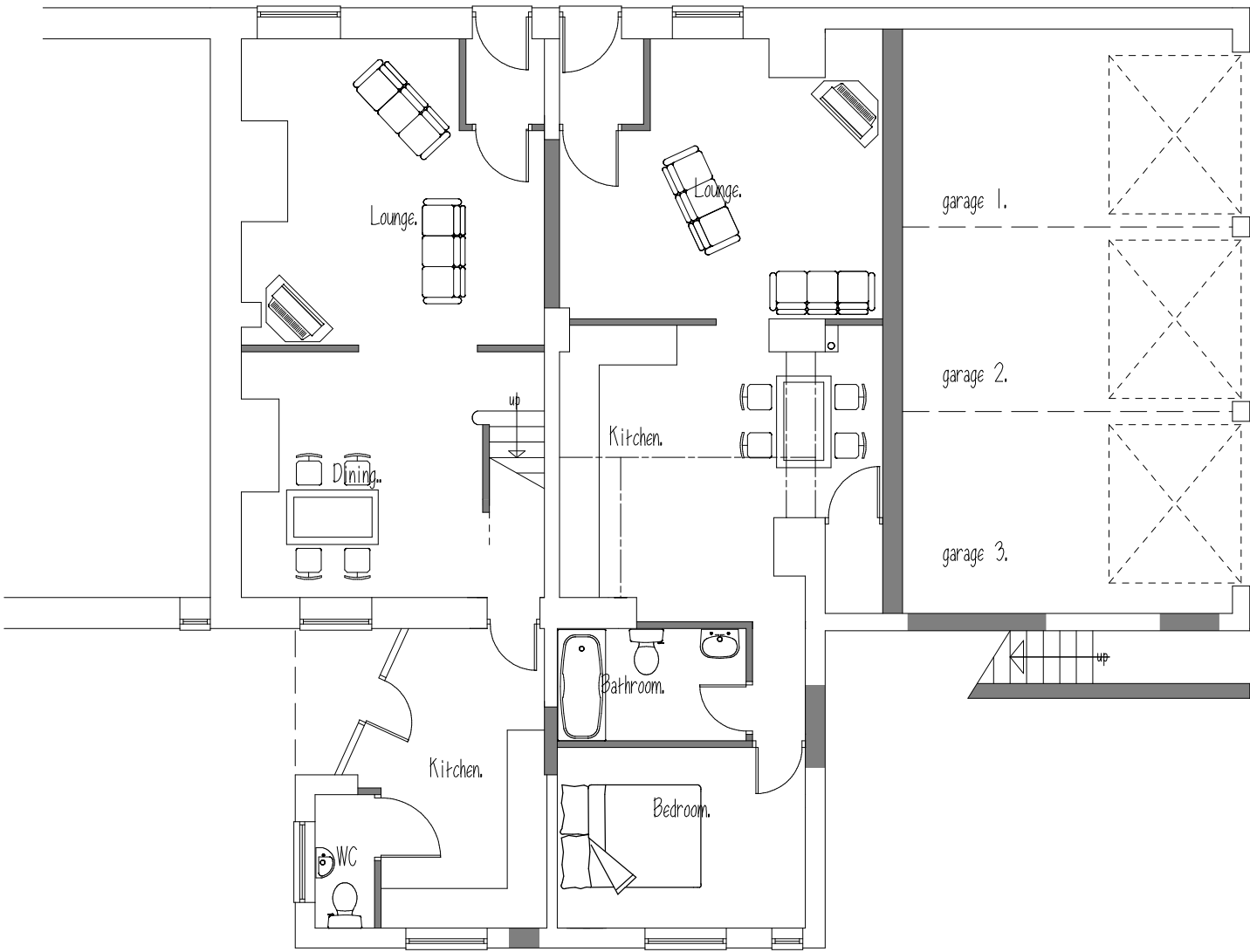

Proposed ground floor plan.



Client:
Mr. Simon Tong,
Spring Tavern, Woolley Bridge, Glossop.

Project:
Proposed development of 4 No. two bedroom houses
and 2 No. three bedroom houses, and conversion of
former public house into 1 No. three bedroom house
and 2 No. one bedroom apartments.

Title:
Proposed plans of former public house conversion.

Scale: 1:100. A2 sheet.	
Drawn: M.H.	Date: April 2010.
Project no.: 2274.	Drawing no.: 2274-7.